

Ἀποστολῶν

Δημ. Μπουκουβάλας
Ἰθύνοντος Ἀ'.

Κρατεροῦ 52 (Ἰλίου)

Ἄσπυρ

Κον

Σπουρ. Μιτζιάν

Ἰαχίμουβικόν

Φιλαρμονικῆς Ναυπλίου

R
ΖΩΓΡΑΦΟΥ
ΖΩΓΡΑΦΟΥ
12794

ΝΑΥΠΑΚΤΟΣ

ΜΟΥΣΙΚΗ ΒΙΒΛΙΟΘΗΚΗ
ΔΗΜ. ΜΕΓΟΥΚΟΥΣΑΛΑ
ΑΣΤΥΝΟΜΟΥ ΑΙ-ΑΡΧΙΜΟΥΣΙΚΟΥ

ΚΡΑΤΕΡΟΥ 52 (ΗΛΥΣΙΑ)
ΑΘΗΝΑΙ

ΤΗΛ. 782-603

ΟΜΟΡΦΗ ΑΘΗΝΑ

Είσαγωγή
Διαβιευτή-Ενοργάνωσις
Δημ. Μπουκουβάλα

FLAUTO DO

ΕΤΙΝΑΞΕ ΤΗΝ ΑΝΘΙΣΜΕΝΗ ΑΜΥΓΔΑΛΙΑ

Molto espressivo
♩ = 48

Four empty musical staves, each consisting of five lines, provided for additional notation or practice.

Διασκευή - Ένοργάνω 615
Δημ. Μπουκουβάλα

ΚΟΥΑΡΤΙΝΟ

ΟΜΟΡΦΗ ΑΘΗΝΑ

Four sets of empty musical staves, each consisting of five lines, provided for additional notation or performance.

Είσαγωγή
Διασκευή-Ένορχήστρα
Δημ. Μπουκούβαλα

QUARTINO

ΕΤΙΝΑΞΕ ΤΗΝ ΑΝΘΙΣΜΕΝΗ ΑΜΥΓΔΑΛΙΑ

Molto espressivo
♩ = 68
2/4
pp

Fine

p

p

I II

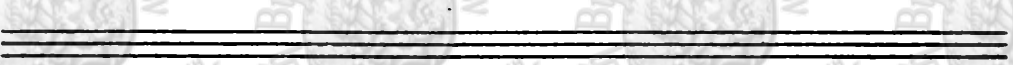
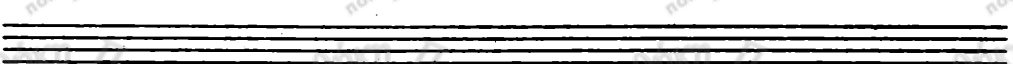
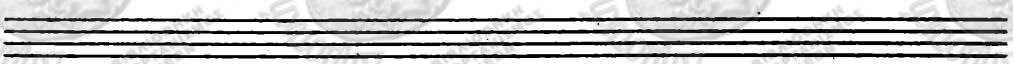
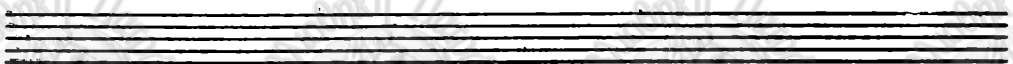
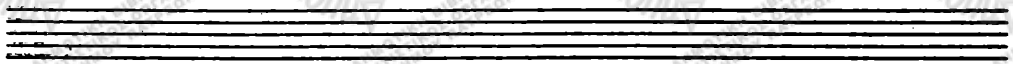

Είδαχωση
Διασκευή-Ενορχήστρωση
Δημ. Μπουκουβάλα

CLARINETTO Sib ¹⁰

ΕΤΙΝΑΞΕ ΤΗΝ ΑΝΘΙΣΜΕΝΗ ΑΜΥΓΔΑΛΙΑ

molto espressivo
♩ = 48
4 pp

Fine

p

p

pp

ΟΜΟΡΦΗ ΑΘΗΝΑ

Two sets of empty musical staves, each consisting of five lines, provided for additional notation or practice.

Είδαγωγή
Διασκευη-Ενορχήστρωσις
Δημ. Μπουκουβάλα

CLARINETTO SIB¹⁰

ΕΤΙΝΑΞΕ ΤΗΝ ΑΝΘΙΣΜΕΝΗ ΑΜΥΓΔΑΛΙΑ

molto espressivo

$\text{♩} = 68$

$\frac{9}{4}$

pp

Fine

p

p

pp

Διασκευή - Ένοργάνωσις
Δημ. Μπουκουβάλα

CLARINETTO SOLI 2^o

ΟΜΟΡΦΗ ΑΘΗΝΑ

♩ = 60

mf

a tempo

rall....

p

3

3

3

mf

a tempo

Fine

Είσαγωγή
Διαβιευτή-Ενορχήστρωσις
Δημ. Μπουκουβάλα

CLARINETTO SOLI 9^o

ΕΤΙΝΑΞΕ ΤΗΝ ΑΝΘΙΣΜΕΝΗ ΑΜΥΓΔΑΛΙΑ

Molto espressivo

$\text{♩} = 48$

$\frac{9}{4}$

$\text{C}\flat$

pp

Fine

p

pp

Διασκευή - Ένοργάνωβις
Δημ. Μπουκουβάλα

CLARINETTO SOLI 2^o

ΟΜΟΡΦΗ ΑΘΗΝΑ

Two sets of empty musical staves, each consisting of five lines, provided for additional notation or practice.

Εἰσαγωγή
Διαβιευή-Ἐνορχήστρωσις
Δημ. Μπουκουβάλα

CLARINETTO Sib 9^o

ΕΤΙΝΑΞΕ ΤΗΝ ΑΝΘΙΣΜΕΝΗ ΑΜΥΓΔΑΛΙΑ

Molto espressivo

$\text{♩} = 48$

$\text{C}\flat$

$\frac{9}{4}$

pp

Fine

p

pp

Διασκευή - Ένορχήστρα
Δημ. Μπουκουβάλα

CLARINETTO SI^B 3^o

ΟΜΟΡΦΗ ΑΘΗΝΑ

♩ = 60

Four sets of empty musical staves, each consisting of a grand staff (treble and bass clefs) and a single bass clef staff, provided for accompaniment or rehearsal.

Είσαγωγή
Διασκευή: Έφορ Γιάνωβις
Δημ. Μπουκουβάλα

CLARINETTO SI_B 3^{no}

ΕΤΙΝΑΞΕ ΤΗΝ ΑΝΘΙΣΜΕΝΗ ΑΜΥΓΔΑΛΙΑ

Molto espressivo
♩ = 48

PP

Fine P

PP

Two sets of empty musical staves, each consisting of five lines, provided for accompaniment or additional parts.

Two sets of empty musical staves, each consisting of five lines, provided for accompaniment or additional parts.

Διασκευή-Ενορχήστρωση
Δημ. Μπουκουβάλα

CLARINETTO SI \flat 3^{no}

ΟΜΟΡΦΗ ΑΘΗΝΑ

$\text{♩} = 60$

mt a tempo 1 2 3 4 5 6

p 1 2 3 P

mt

Fine

a tempo

Είσαγωγή
Διασκευή - Εχοργάνωσις
Δημ. Μπουκουβάλα

CLARINETTO Sib 3^{no}

ΕΤΙΝΑΞΕ ΤΗΝ ΑΝΘΙΣΜΕΝΗ ΑΜΥΓΔΑΛΙΑ

Molto espressivo

♩ = 48

pp

Fine p

pp

Διασκευή - Ενορχάνωσις
Δημ. Μπουκουβάλα

ΣΑΧΟΦΟΝΟ ΑΛΤΟ 1^ο 9^ο

ΟΜΟΡΦΗ ΑΘΗΝΑ

$\text{♩} = 60$

mf *a tempo* *p* *mf* *a tempo* *fine*

Είσαγωγή
Διασκευη-Ενοργάνωσις
Δημ. Μπουκουβάλα

SAXOFONO ALTO 1^o-9^o

ΕΤΙΝΑΞΕ ΤΗΝ ΑΝΘΙΣ ΜΕΝΗ ΑΜΥΓΔΑΛΙΑ

Molto espressivo
♩ = 48

Διασκευή-Ένορχήστρωσις
Δημ. Μπουκουβάλα

SAXOFONO TENORE 1090
-2

ΟΜΟΡΦΗ ΑΘΗΝΑ

1:60

mf
a tempo

p

f

m

1^o Solo

at

a tempo

Fine

Εισαγωγή
Διασκευη-Ενοργάνωσις
Δημ. Μπουικουβάλα

SAXOFONO TENORE 1^o-9^o

ΕΤΙΝΑΞΕ ΤΗΝ ΑΝΘΙΣΜΕΝΗ ΑΜΥΓΔΑΛΙΑ

1-48 $\frac{2}{4}$ *molto espressivo*

Εἰσαγωγή
Διασκευή-Ενορχήστρωση
Δημ. Μπουκουβάλα

CORNETTA Sib I^{ra}

ΕΤΙΝΑΞΕ ΤΗΝ ΑΝΘΙΣΜΕΝΗ ΑΜΥΓΔΑΛΙΑ

Molto espressivo

$\text{♩} = 48$

Διασκευή-Ενορχήστρωση
Δημ. Μπουκουβάλα

CORNETTA Sib 2^a

ΟΜΟΡΦΗ ΑΘΗΝΑ

Είσαγωγή
Διασκευή-Ενορχήστρωση
Δημ. Μπουκουβάλα

CORNETTA Sib 2^a

ΕΤΙΝΑΞΕ ΤΗΝ ΑΝΘΙΣΜΕΝΗ ΑΜΥΓΔΑΛΙΑ

Molto espressivo
♩ = 48

Διαβιευτή-Ένοργάνωσις
Δημ. Μπουκουβάλα

FILICORNO SIB I^o

ΟΜΟΡΦΗ ΑΘΗΝΑ

♩ = 60

mf

a tempo

p

3

3

3

mf

Fine

a tempo

Είσαγωγή
Διαβίωση - Ενορχήστρωση
Δημ. Μπουκουβάλα

FLICORNO Sib I^o

ΕΤΙΝΑΞΕ ΤΗΝ ΑΝΘΙΣΜΕΝΗ ΑΜΥΓΔΑΛΙΑ

$\text{♩} = 48$ Molto Espressivo

A set of five empty musical staves, consisting of five horizontal lines each, provided for additional notation.

Διασκευή - Ένορχήστρωσις
Δημ. Μπουκουβάλα

FLICORNO SIB 2^o

ΟΜΟΡΦΗ ΑΘΗΝΑ

$\text{♩} = 60$
4mf
a tempo
mf
mf
mf
a tempo
Fine

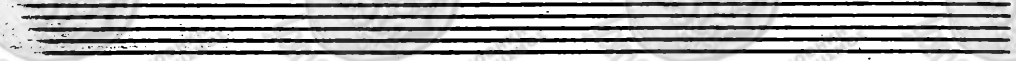
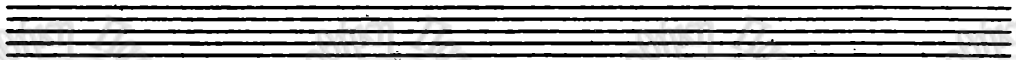
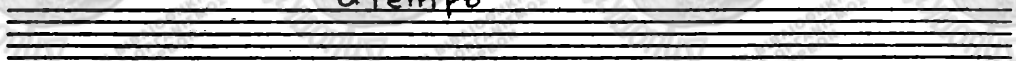

ΕΙΣΑΓΩΓΗ
ΔΙΑΚΕΥΗ-ΕΝΟΡΓΑΝΩΣΙΣ
ΔΗΜ. ΜΠΟΥΚΟΥΒΑΛΑ

FLICORNO Sib 9^o

ΕΤΙΝΑΞΕ ΤΗΝ ΑΝΘΙΣΜΕΝΗ ΑΜΥΓΔΑΛΙΑ

Molto espressivo

148

$\frac{2}{4}$

Four empty musical staves, each consisting of a five-line staff with a treble clef and a key signature of one flat.

Four empty musical staves, each consisting of a five-line staff with a treble clef and a key signature of one flat.

Διασκευή Έργο γάλλου
Δημ. Μπουκουβάλα

ALTCORNO 1-2

ΟΜΟΡΦΗ ΑΘΗΝΑ

$\text{♩} = 60$

mf

p a tempo

mf

a tempo

Fine

Εἰσαγωγή
Διασκευή-Ενοργάνωσις
Δημ. Μπουκουβάλα

ALTCORNO 1-9

ΕΤΙΝΑΞΕ ΤΗΝ ΑΝΘΙΣΜΕΝΗ ΑΜΥΓΔΑΛΙΑ

$\text{♩} = 67$ Molto espressivo

ΟΜΟΡΦΗ ΑΘΗΝΑ

$\text{♩} = 60$

mf

a tempo *p*

mf

a tempo

Fine

Είσαγωγή
Διασκευή - Εννοχάνωβις
Δημ. Μπουκουβάλα

EUFONIO 1-2^ο

ΕΤΙΝΑΞΕ ΤΗΝ ΑΝΘΙΣΜΕΝΗ ΑΜΥΓΔΑΛΙΑ

$\text{♩} = 48$ Molto espressivo

Διασκευή - Ένοργάνωση
Δημ. Μπουκουβάλα

CORNO MIB 1^o

ΟΜΟΡΦΗ ΑΘΗΝΑ

Two sets of empty musical staves, each consisting of five lines, located at the bottom of the page.

ΕΙΣΑΓΩΓΗ
ΔΙΑΚΕΥΗ - ΕΝΟΡΓΑΝΩΣ
Δημ. Μπουκουβάλα

CORNO MI \flat 1^o

ΕΤΙΝΑΞΕ ΤΗΝ ΑΝΘΙΣΜΕΝΗ ΑΜΥΓΔΑΛΙΑ

♩ molto espressivo

Διασκευή-Ένοργάνωσις
Δημ. Μπουκουβάλα

CORNO MI 2

ΟΜΟΡΦΗ ΑΘΗΝΑ

Είσαγωγή
Διαβιενή-Ενορχήστρωσις
Δημ. Μπαουβάλα

CORNO MI 2^o

ΕΤΙΝΑΞΕ ΤΗΝ ΑΝΘΙΣΜΕΝΗ ΑΜΥΓΔΑΛΙΑ

Molto espressivo

pp

1 2 3

Fine p

1 2 3

I II

Διασκευή-Ενορχήστρωση
Δημ. Μπουκουβάλα

CORNO MI \flat 3 $^{\circ}$

ΟΜΟΡΦΗ ΑΘΗΝΑ

Four empty musical staves are provided at the bottom of the page for additional notation or practice.

Είσαγωγή
Διασκευή-Ενορχήστρωση
Δημ. Μπουκουβάλα

CORNO MIB 3^o

ΕΤΙΝΑΞΕ ΤΗΝ ΑΝΘΙΣΜΕΝΗ ΑΜΥΓΔΑΛΙΑ

♩ *Molto espressivo*

pp

Fine *p*

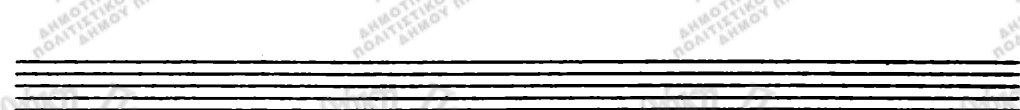
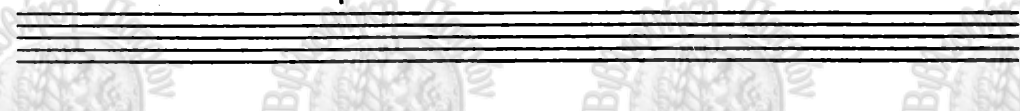

Διασκευή-Ενορχήστρωση
Δημ. Μπουκουβάλα

CORNO MIB 4^o

ΟΜΟΡΦΗ ΑΘΗΝΑ

Είρατζωγή
Διασκευή-Ενορχήστωση
Δημ. Μπουκουβάλα

CORNO MI \flat 4 $^{\circ}$

ΕΤΙΝΑΞΕ ΤΗΝ ΑΝΘΙΣΜΕΝΗ ΑΜΥΓΔΑΛΙΑ

Molto espressivo

9/4

1 2 3 4 4 2

3 pp 1 2 3 4 5

1 2 3

4 Fine p 3

7 1 p

2 3 I 7 II

Διασκευή - Ένοργάνουσι
Δημ. Μπουκουβάλα

TROMBONE 1^o

ΟΜΟΡΦΗ ΑΘΗΝΑ

Είσαγωγή
Διασκευή - Ενορχήστρωση
Δημ. Μπουκουβάλα

TROMBONE 1^o

ΕΤΙΝΑΞΕ ΤΗΝ ΑΝΘΙΣΜΕΝΗ ΑΜΥΓΔΑΛΙΑ

Molto espressivo

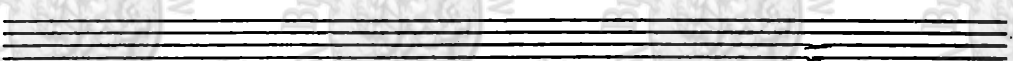
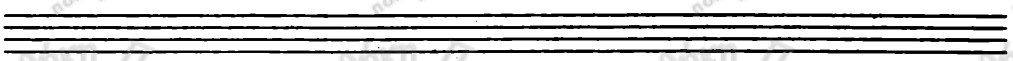
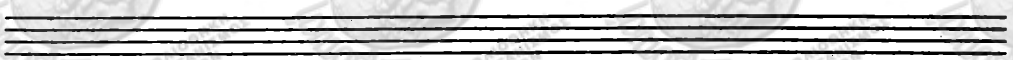
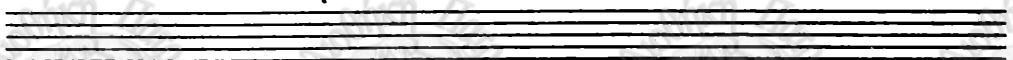
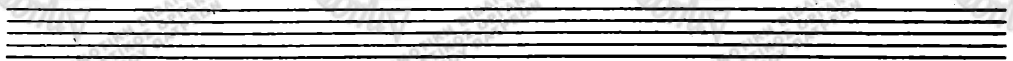
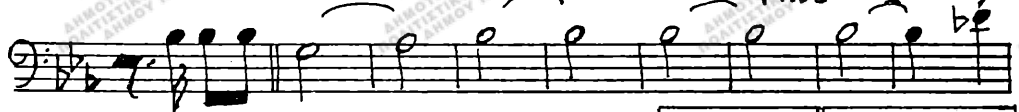
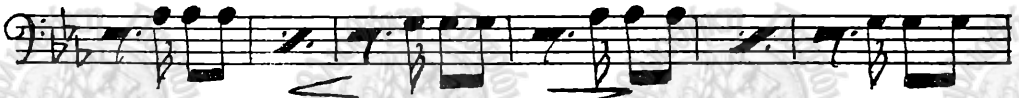

Διασκευή - Εννομοί
Δημ. Μπουκουβάλα

TROMBONE 2^o

ΟΜΟΡΦΗ ΑΘΗΝΑ

Three empty musical staves are provided at the bottom of the page, consisting of three sets of five-line staves.

Είσαγωγή
Διασκευή - Εννομοίως
Δημ. Μπουκουβάλα

TROMBONE 2^o

ΕΤΙΝΑΞΕ ΤΗΝ ΑΝΘΙΣΜΕΝΗ ΑΜΥΓΔΑΛΙΑ

Molto espressivo

Four empty musical staves are provided at the bottom of the page, each consisting of five lines.

Διασκευή-Ένοργάνωση

Δημ. Μπουκουβάλα

TROMBONE 3^o

ΟΜΟΡΦΗ ΑΘΗΝΑ

Είσαγωγή
Διαβιευτή-Ενορχήστρωσις
Δημ. Μπουκουβάλα

TROMBONE 3^o

ΕΤΙΝΑΞΕ ΤΗΝ ΑΝΘΙΣΜΕΝΗ ΑΜΥΓΔΑΛΙΑ

Molto espressivo

9/4

pp

1 2 3

Fine

p

p

II

Διασκευή - Ενορχάνωση
Δημ. Μπουκουβάλα

BASSO MIB

ΟΜΟΡΦΗ ΑΘΗΝΑ

Είσαγωγή
Διασκευή-Ενορχήστρωσις
Δημ. Μπουκούβαλα

BASSO MIB

ΕΤΙΝΑΞΕ ΤΗΝ ΑΝΘΙΣΜΕΝΗ ΑΜΥΓΔΑΛΙΑ

Molto espressivo

pp

P

C *P*

Fine

Διασκευή-Ένοργάνωσις
Δημ. Μπουκουβάλα

BASSO SIB

ΟΜΟΡΦΗ ΑΘΗΝΑ

Είσαγωγή
Διασκευή-Ενορχήστρωση
Δημ. Μπουκουβάλα

BASSO SIB

ΕΤΙΝΑΞΕ ΤΗΝ ΑΝΘΙΣΜΕΝΗ ΑΜΥΓΔΑΛΙΑ

Molto espressivo

pp

Fine

p

Διασκευή - Ένοργάνως
Δημ. Μπουκουβάλα

TAMBURO

ΟΜΟΡΦΗ ΑΘΗΝΑ

Είσαγωγή
Διαβιευή - Ένοργάνωσις
Δημ. Μπουκούβαλα

TAMBURO

ΕΤΙΝΑΞΕ ΤΗΝ ΑΝΘΙΣΜΕΝΗ ΑΜΥΓΔΑΛΙΑ

molto espressivo

Four empty musical staves, each consisting of five lines, provided for additional notation or practice.

Διασκευή-Ενορχήστρωση
Δημ. Μπουκουβάλα

CASSA-PIATTI

ΟΜΟΡΦΗ ΑΘΗΝΑ

1260

1 2 3 4 5 6

9

mf

atempo

1 2 3 4 5

P Solo Cassa *P*

6 7 8 9 10 11 12 13 14

15 16

1 2 3 4 5 6

7 8 9 10

mf

atempo

1 2 3

Solo Piatto
Μέχρι μια μέτρα

Fine

Είσαγωγή
Διασκευή-Ενορχήστρωση
Δημ. Μπουκουβάλα

CASSA-PIATTI

ΕΤΙΝΑΞΕ ΤΗΝ ΑΝΘΙΣΜΕΝΗ ΑΜΥΓΔΑΛΙΑ

Molto espressivo

$\text{♩} = 69$

1 2 3 4 5 6

7 *PP* *Solo Piatto* 1 2 3 4

5 6 7

1 2 3 4 *Fine P Solo Cassa* 5 6 7 8

9 10 1 2 3 4 5

P

Το Solo Piatto θα κτυπηθῆ με τὸν κόπανο.