

Οργανισμός Συγγραμμάτων

Παρά

Εξέταση

Μεταπτυχιακή

Flicorno ΟΥΤΑΝΑ. Vals.

Audante

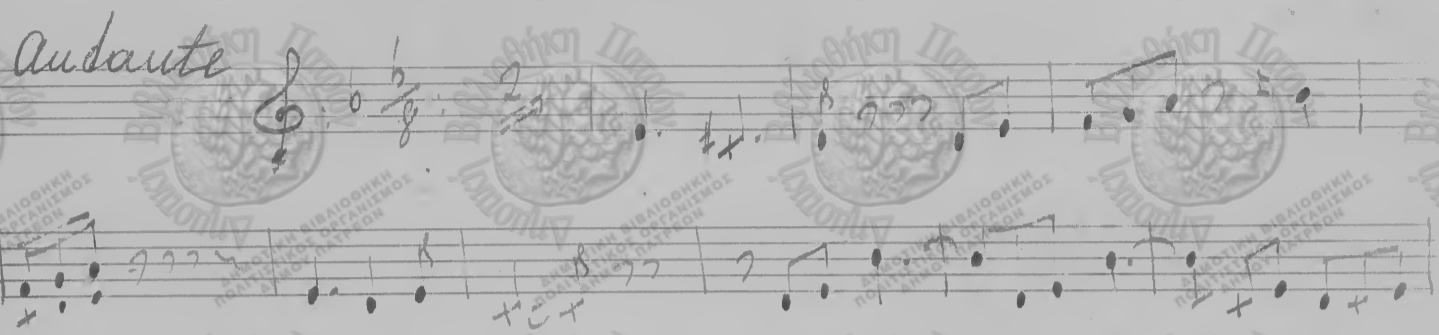

Tempo di Vals

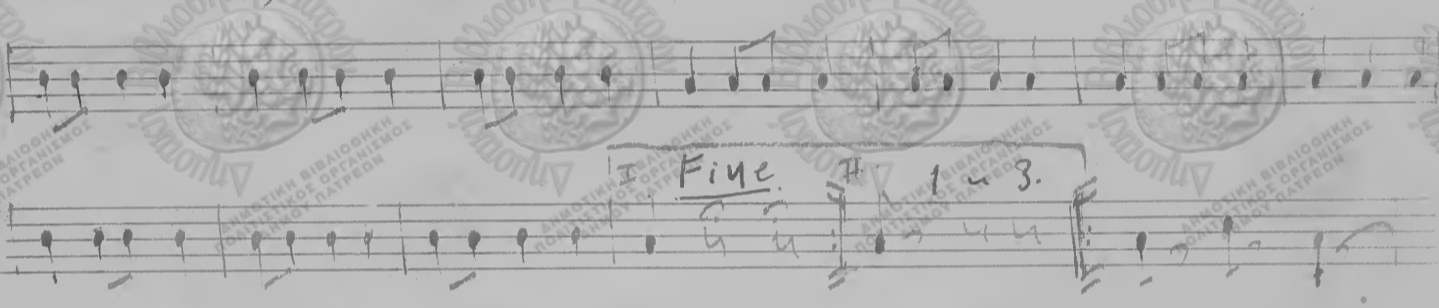

Fine # 1-3.

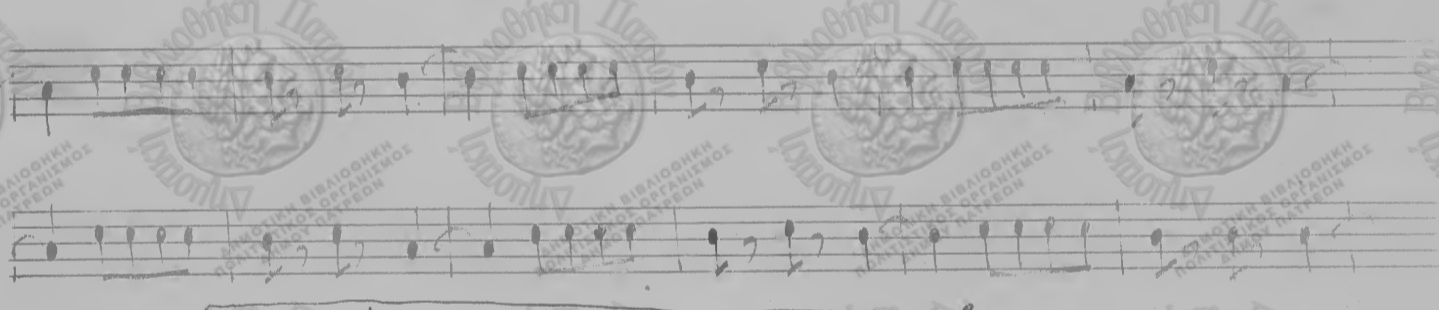

Edward Bizet: Weber Kapriole II

Allegretto

Tandem

143

Clavino II.

No 4^{um}

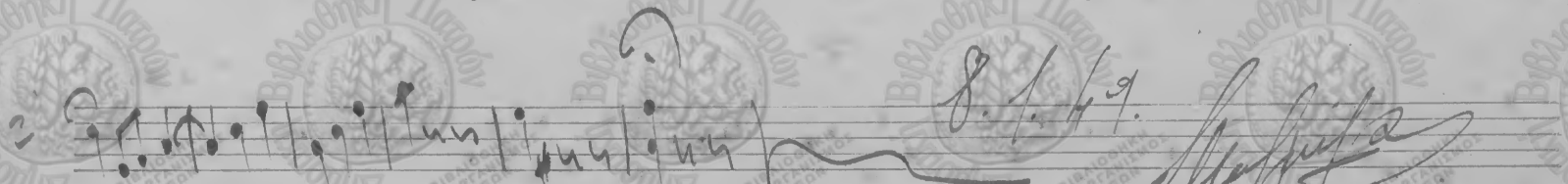
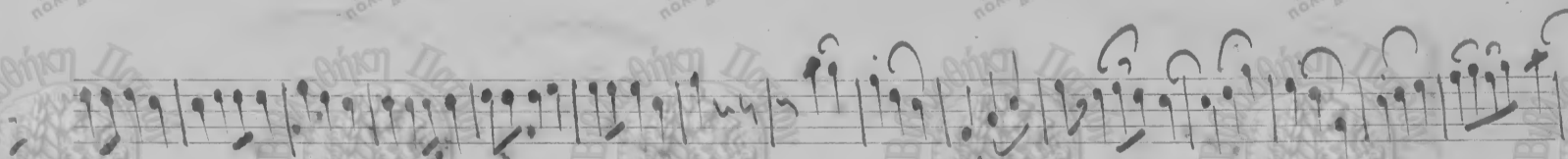
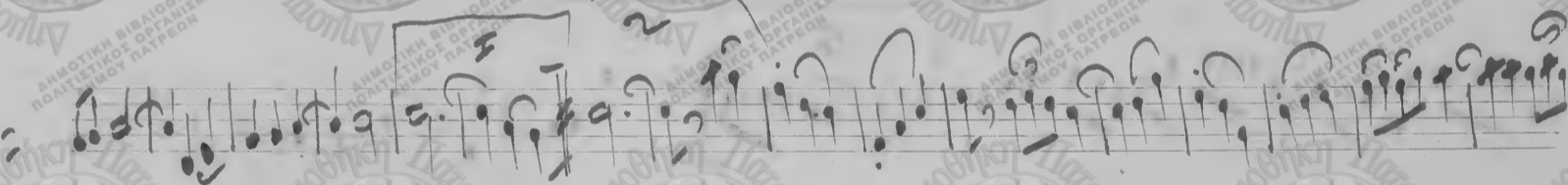
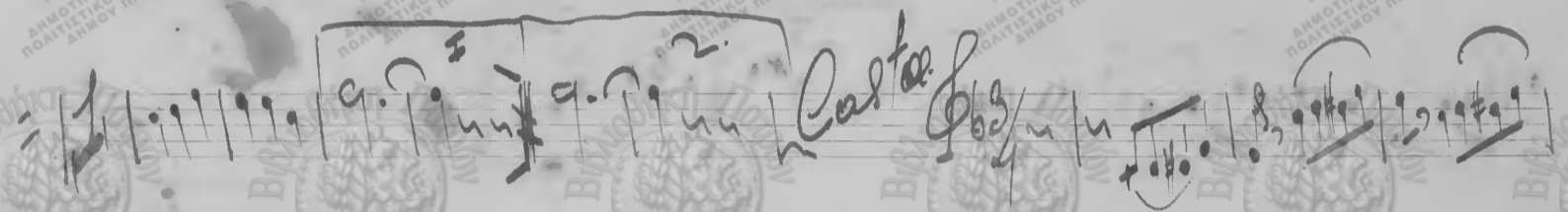
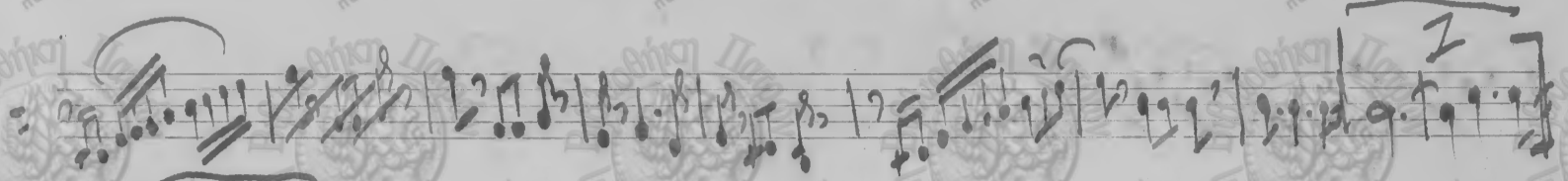
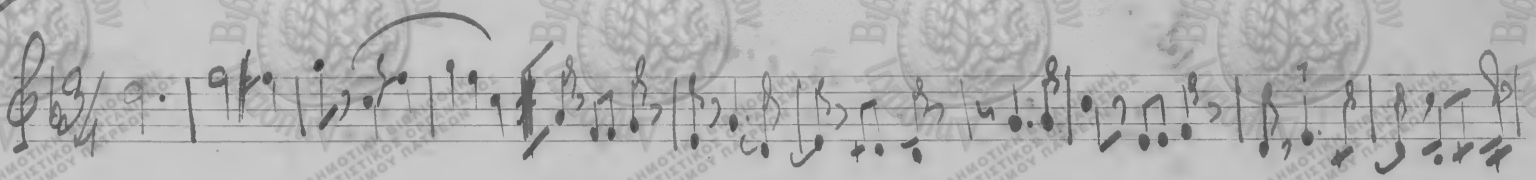

Handwritten signature and date '8. 1. 4. 9.'

Ελευθερία Πατρίδος

Allegretto

No. 4 *4/4*

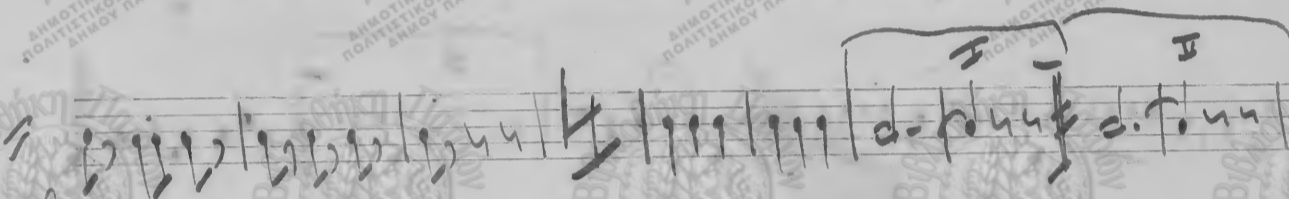
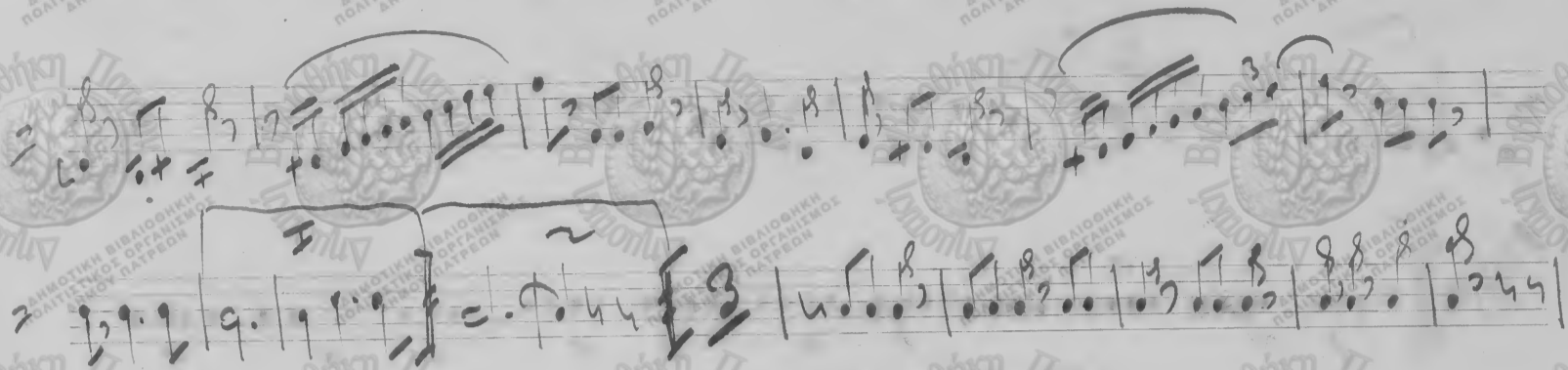

Andante *3/4*

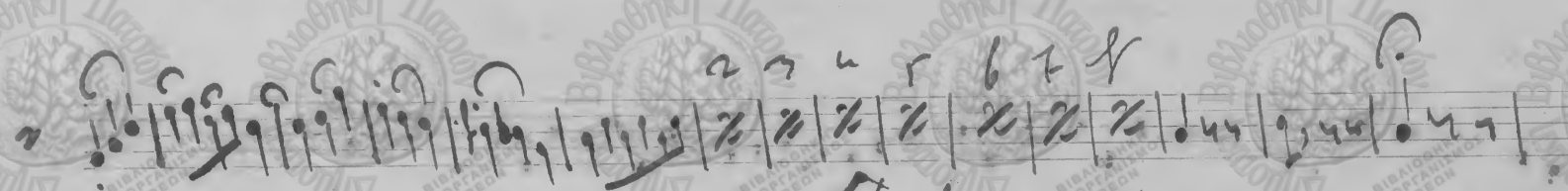
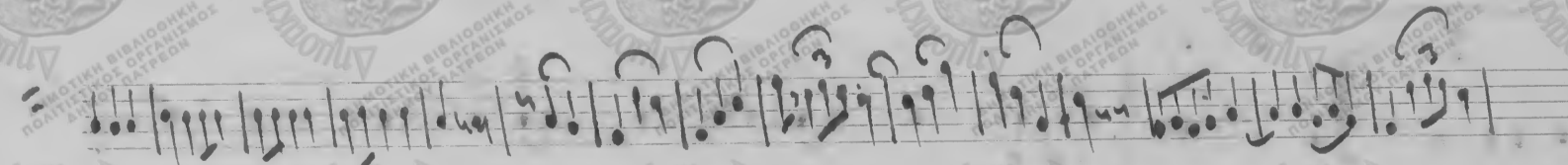
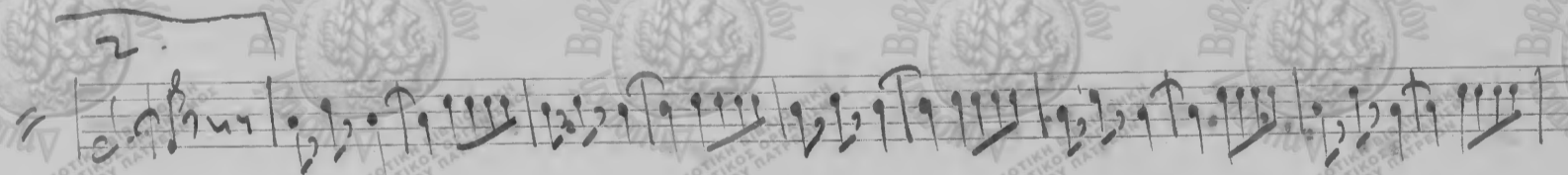
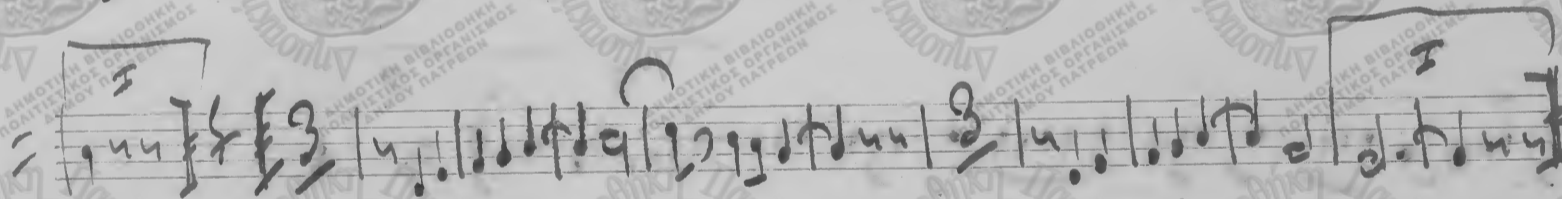
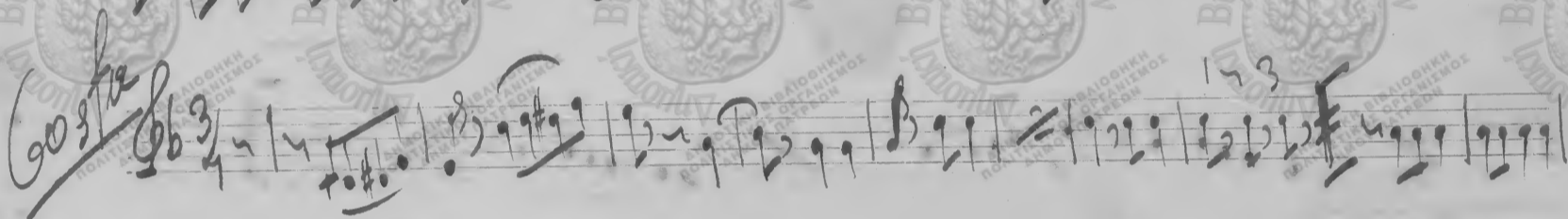

4. 1. 4. 9. *allegro*

Coro. B. T.

Es 10 a

Nº 4^{ta}

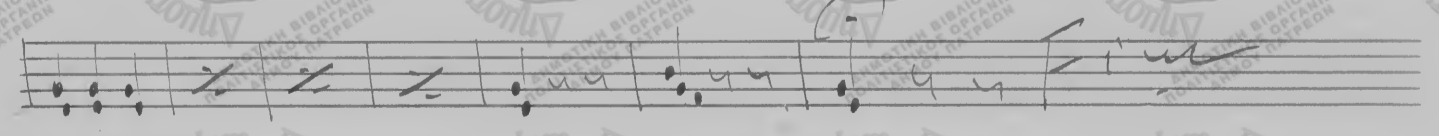
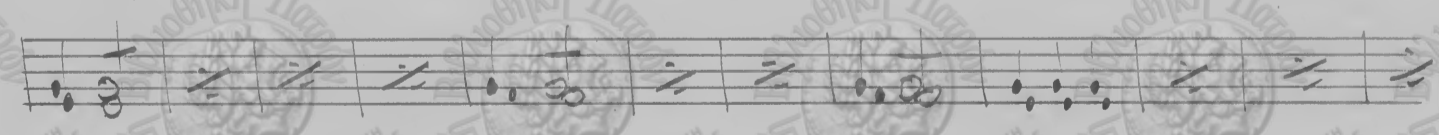
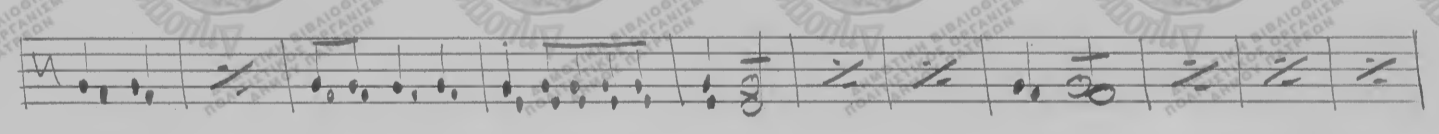
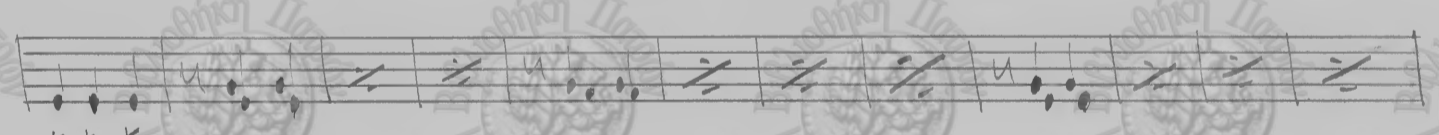
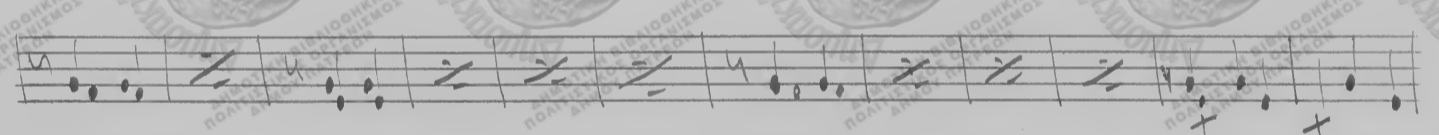
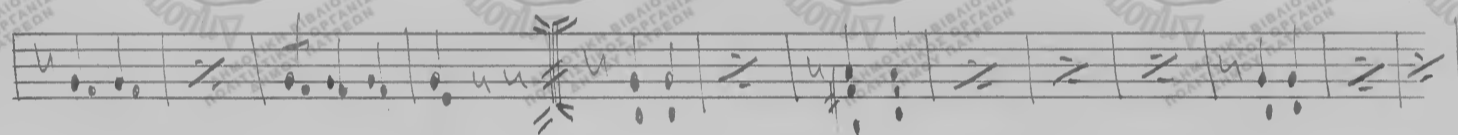
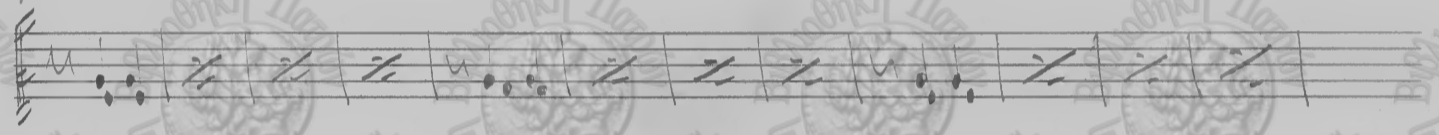
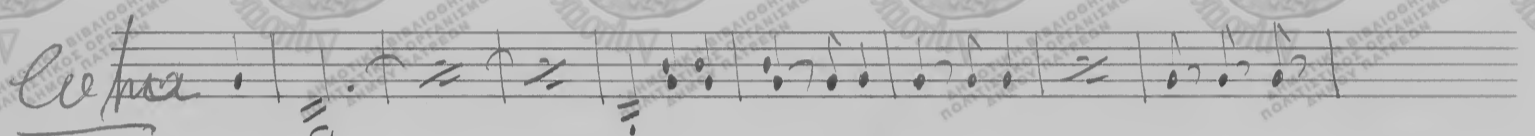
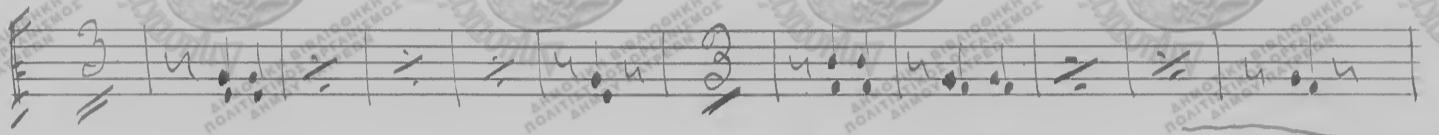
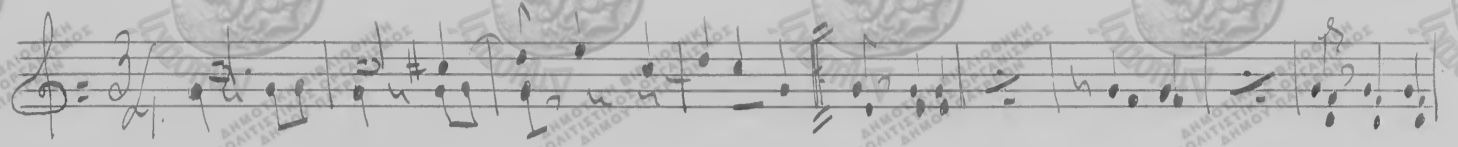

Quemora 1961.
Lito y grabado
Luis...

Corn II + III

Ουγγαρίσμο
Española-Luny. Vab. 3

Andante

No 3^{ov}

Andante *Capriccio* *2* *Bald* *8*

Valita presto

Clarino 1^{oo}

No. 4

30. 12. 48.

Aluffia

Παλιό τραγούδι της Βαλχ. Βαλχ.

Character: Character in b. / Character in b.
Character: Character in b. / Character in b.
Character: Character in b. / Character in b.
Character: Character in b. / Character in b.

11/13/48

Colaba

15. 11. 48

Handwritten notes and scribbles in the bottom left corner.

Handwritten notes and scribbles in the bottom right corner.

Eufonio Antônio

2º Violão

Vozes

Mag. 2 nome

Presto

Handwritten text and signature in the lower-left corner of the page.

Rattaccia ΟΣΠΑΝΑ.

Cassa. Tira-cassa

CaZs

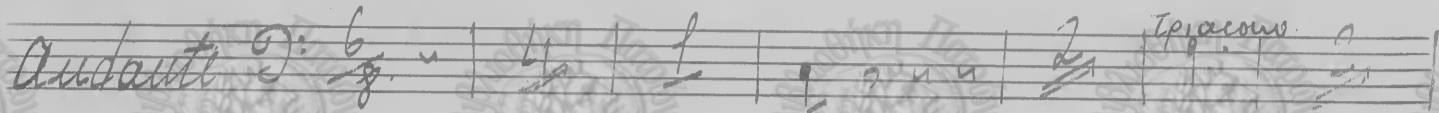
Audante 3/8 

Tempo di Valz. 3/4 

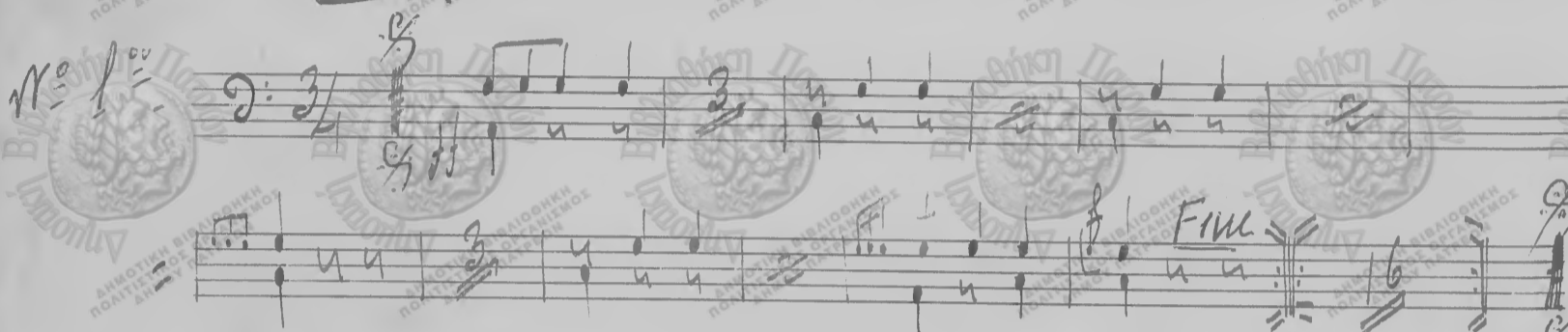
No 1^{ov} 

No 2^{ov} 

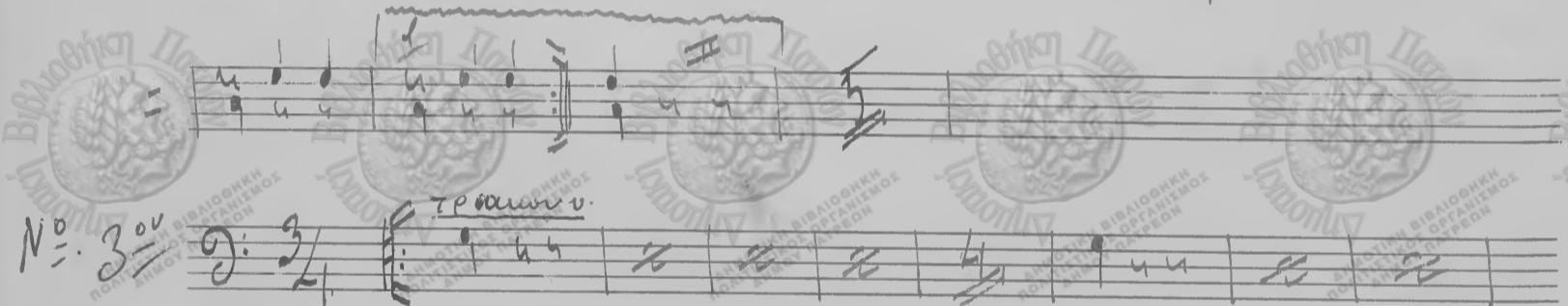
No 3^{ov} *Tira-cassa v.* 

No 4^{ov} 

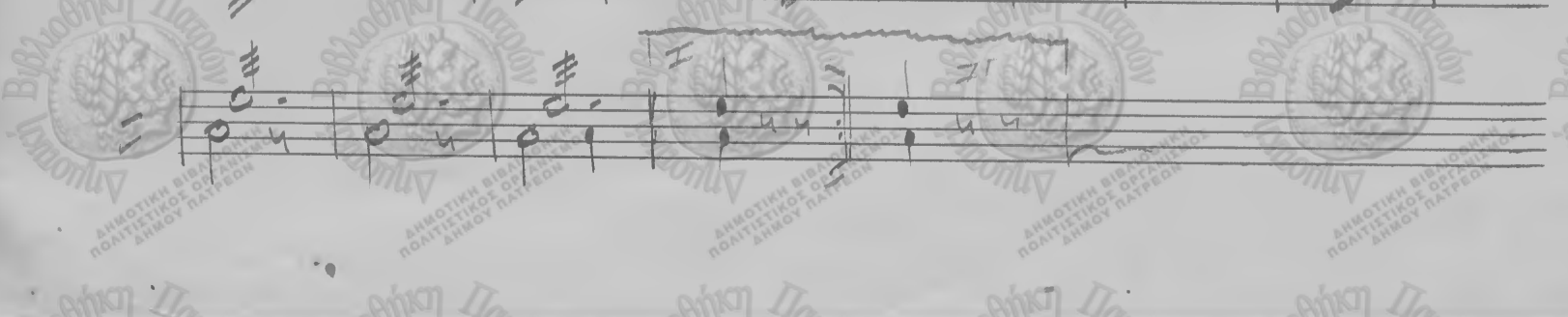

Gola 9.3

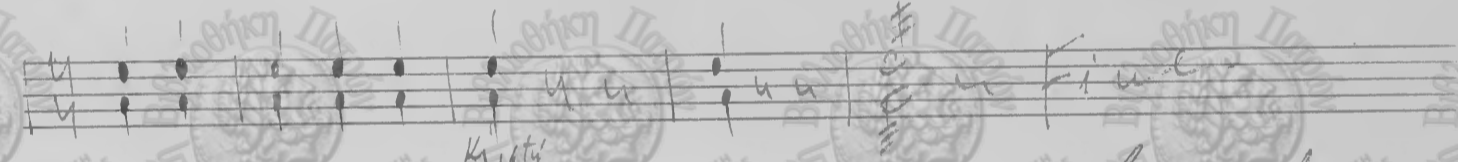
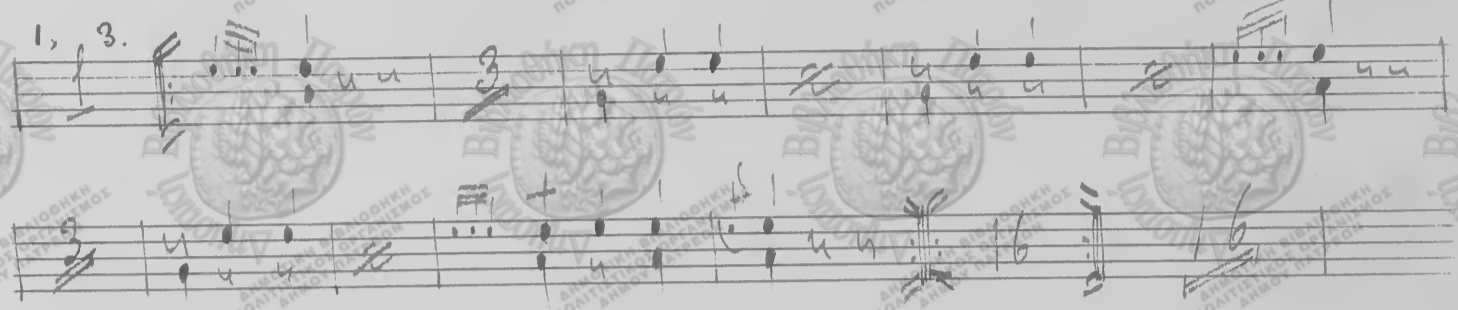
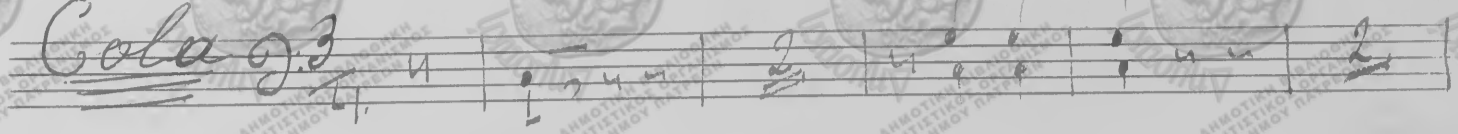

Kyriaki

Σεπτέμβριος 28. 10^{ος} 1963.
Λευκωσία

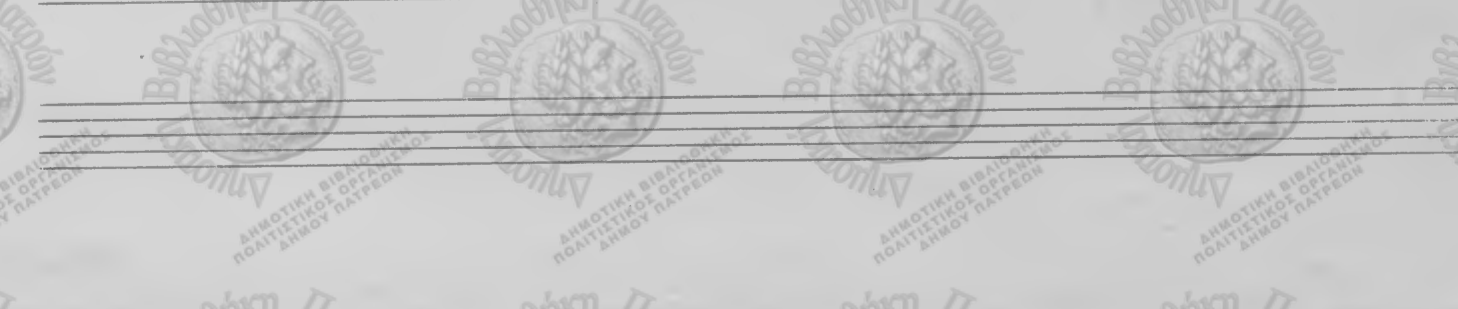
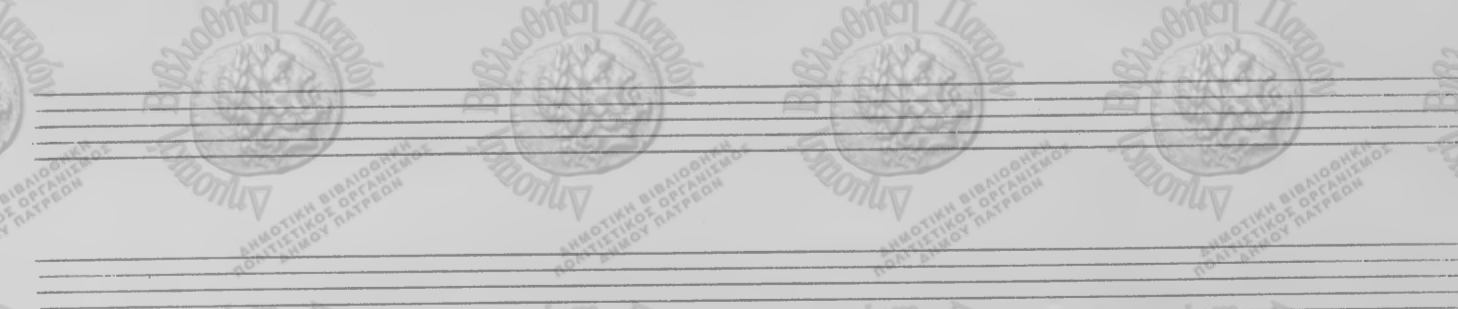

Rattacca / ΕΣΤΙΑΝΑ Vals -

Andante $\frac{6}{8}$ *Tampurico*
Tango di Valse. $\frac{3}{4}$ *Ntets*

No 1^o $\frac{3}{4}$ *Tampurico*
Ntets

No 2^o $\frac{3}{4}$ *Fine* *Fine*

No 3^o $\frac{3}{4}$ *Tampurico* *Tampurico*

No 4^o $\frac{3}{4}$ *Tampurico* *Tampurico*

Ntets

Cesla

D: 3/4

ταμπουρο

N. 2071

Λεπιδωρύχου
28. 10. 1963
Λεπιδωρύχου