

Ρ. Δ. Ε. / 1108.

9/27/144

Μαδρ. τών

Έτος 1971.

Καταστάσεις

2/14/11/6/10

En Fauro. A.

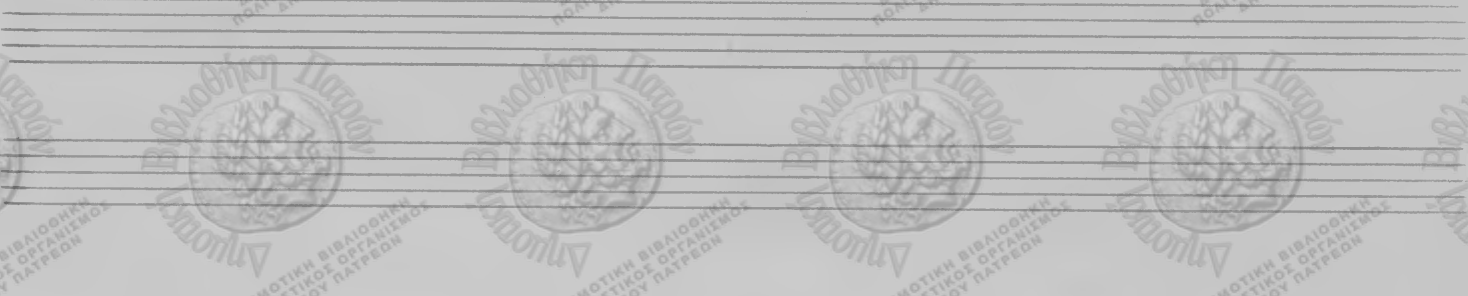
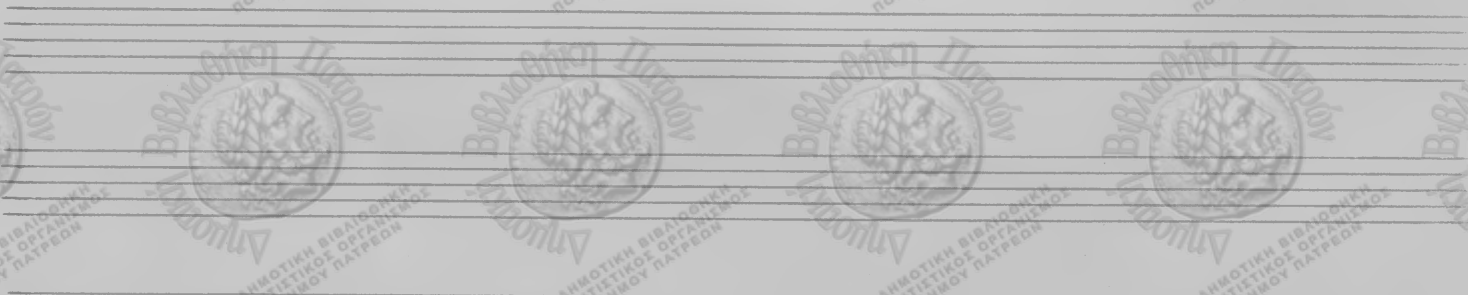
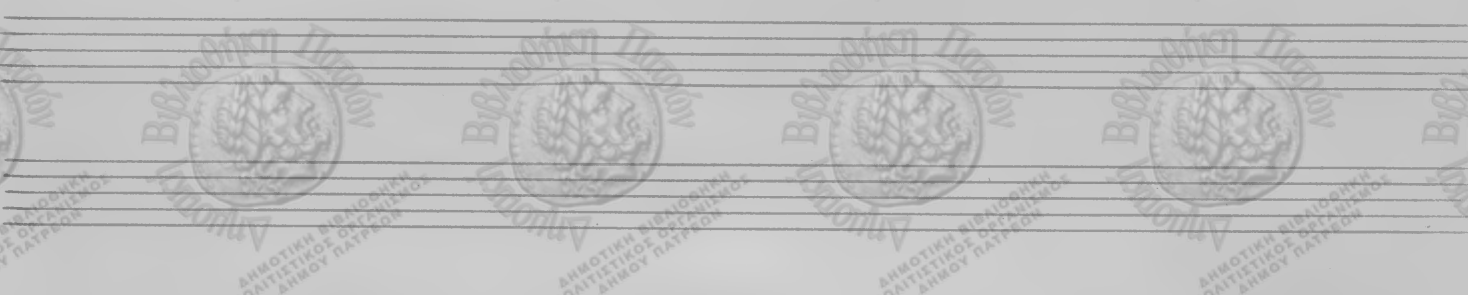
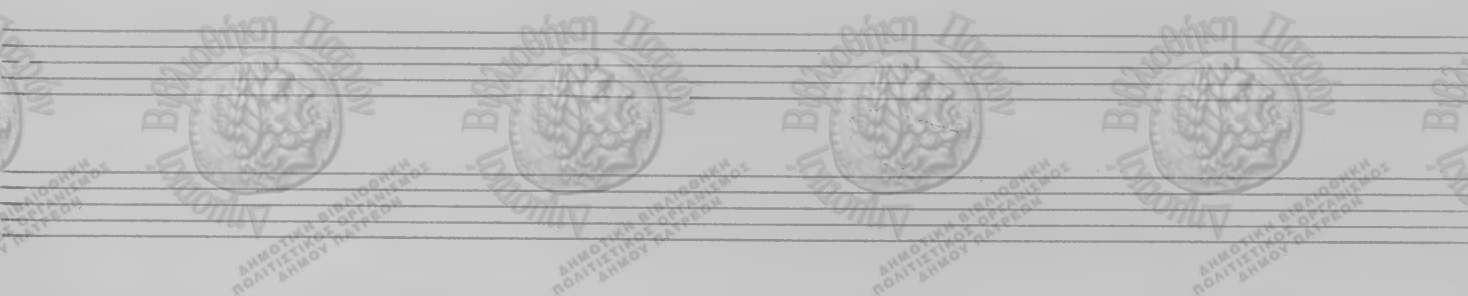

Anonimo

Clarinetto mi^b *Dissonanze* *Andante* *Tango*

T^o d^o
Tango

f. 9^o = 1965
 No. 10 *dissonanze*

Quartino Mi^b = varaxopice. Flauto
vatos

Tercio de
vatos

Sección de
Tercio de
vatos
J.L.

Εορτή 3-4 - Αναγνώριση Διονυσίου
M. 6 - Ραβός - Μεγαρία

T: d1
Rabos

D. C.
Λεωνίδας
1967
Αθήνα

Ερωτα. 3-4. Συνομοσύνες Αρμάς
Tango.

T.º 4º
Tango

[Signature]
12. 9.º 1965.
A. S. S. S.

Sax II *Taraxiphe - D. Tarrakis*
Fatas

T^o d^o Vatas

[Signature] 13. 9. 1965
Christakis

Sax 1^o II Jurnomeres Pro Farra's

Arzels

Tempo
di tempo

[Handwritten signature]

Frouboue II

αναρτισιβε - J. Papadopoulos
vabs

T: d/Valas J: 3/4

Handwritten signature and date

13. 9. 1965

Ταμπουρ. Β. Ανομοειδές Αρσάλι
Γαλλικό Στρω-Ταμπουρ

Ταμπούρι
Καβάς

Κορυμπί 12. 9. 1911
Α. Φ. Π. 14

Chorus

Ενακύβητος
Vabs

Oran
Fappacha

♩ = 1/2

Finis

8. 9. 1911.

[Handwritten signature]

Claviera - Furruomenes
a 2 wes

Tango.
Don Tappin.

Tempo di
Tango!

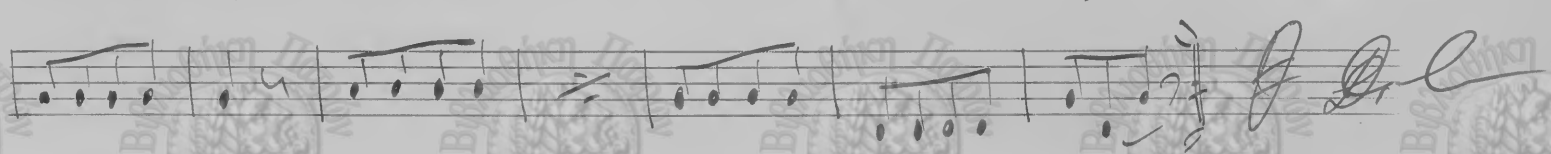
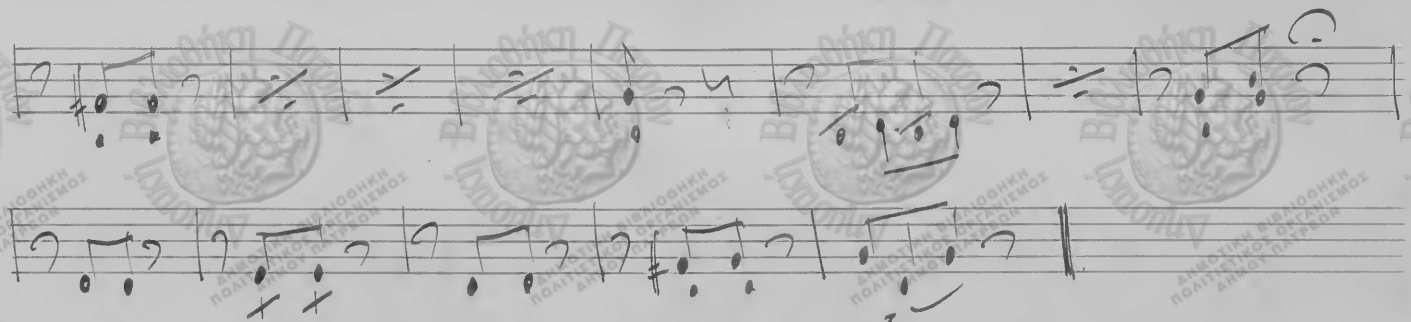
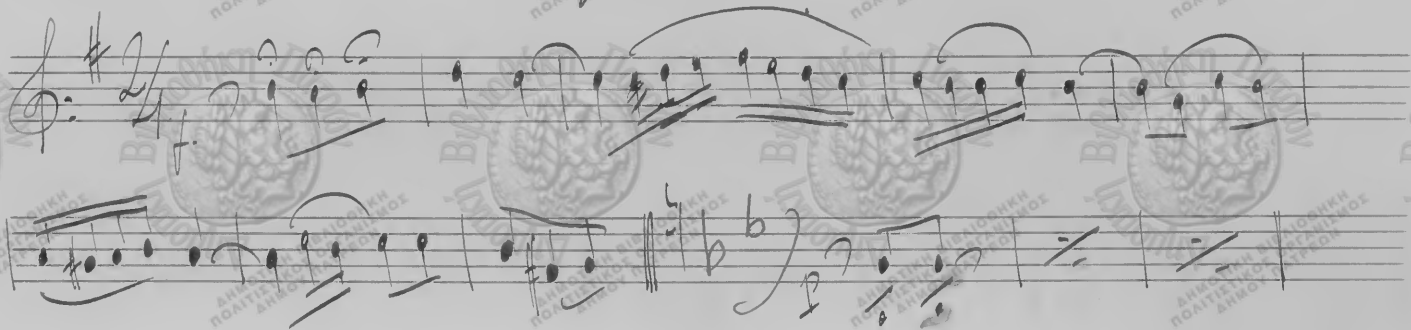

f. 9. 1967
4/7/1967

[Handwritten signature]

Don. Tarrada

Ballet in six stanzas or verses "Arises"

Tarantolo Tarantolo

Tempo di Tarantolo

Arises
9th 1961

Bdoli Sib

Γαρύρισε
Valas

Isou
Tappira

Handwritten signature
9. 9. 1967

Clarin. B

Saxofono Soprano - a variazioni - Dion. Tassaris
Si b. - a variazioni - Rabas

1. cl.
Rabas

Clavico. - B.

Σχοζομο Σορτάνο Εισαγωγή ες Αφίελ

St. b *Andante*

sub di tempo.

Op. 111, 187-1967

Clav. B.

No. 1000

Adagio - Largo

Tempo di
Largo

Κριανί. 12. Συντήρησης 19 βτ.

Επιτάχ.

[Handwritten signature]

Clasico I. B. Surruonueves Apxues
Tauxo Por Tauxois.

T^o de
Roxos
Tauxo

p *f*

Tabu *abeyo*

Κεραυν
1965
12. Λεοτεβριου
ωφη 8 = ω. 5
Αρ. 12/16
Αρ. 12/16

Cornetta I

Flicorno I

Σαραντάκι

Don

rabas

Carrales

Tempo di
rabas

Don
Sarakitsas
1961

Θεοσμο. Αρμονίες

Don. Tarrade

Αρμονίες

Tango

T. di
Tango

[Handwritten signature]

