

149
6

Εμβληματίου

Η Εικόνα της

Ποιη

PARTEE-20-

- Gidi Μπάρτα

Quartuo Mi^b. Η ΕΙΣΟΔΟΣ εις τας Πύλας Ἐλευθερίου

Handwritten signature and date: 28-10-1976. Ελευθέρου Ἐλευθέρου
Ταρχαρίδου

CLARINETTO. 1.º di b. Η Γιορταστική εστία των Τριών Ευαγγελίων -

28-10-1976
Γαργαλιάνοι

CLARINETTO II. di b Η Εισαγωγή εις τας Τράγ. Ερβανγίσιον

Amvras
26-10-1976
Tap/ava

CLARINETTO III Si^b 4/4 ΕΙΣΟΔΟΣ εις τὴν Τῆσιν Ἐκκλησίαν

Handwritten signature 26-10-1976
Αρχία Δουρατίου.

ΣΑΧΑΡΟΝΟ ΜΙ: Η ΕΙΣΟΔΟΣ ΕΙΣ ΤΗΝ ΠΟΛΙΝ. ΕΠΙΒΑΤΙΣΜΟΣ.

Handwritten signature
 30-10-1976
 Tap/aron - 2

Σοφιστρω. Μι^b. Η Εισοδος ει των Πόλιιν. 'Εμβατήριον.

Handwritten signature
31-10-1926
Papavas

CORNETTA. A. 2.^o

Η ΕΙΣΟΔΟΣ ΕΙΣ ΤΗΝ ΠΟΛΙΝ

ΒΡΑΧΥΡΑΙΟΝ

quarta
 Ταπεινά τον 26-10-1976. Από τον Σπυρίδιον.

FLICORN. δι. 4/4 ΕΙΣ ΤΗΝ ΠΟΛΙΝ - ΕΜΒΑΣΙΣΜΟΣ

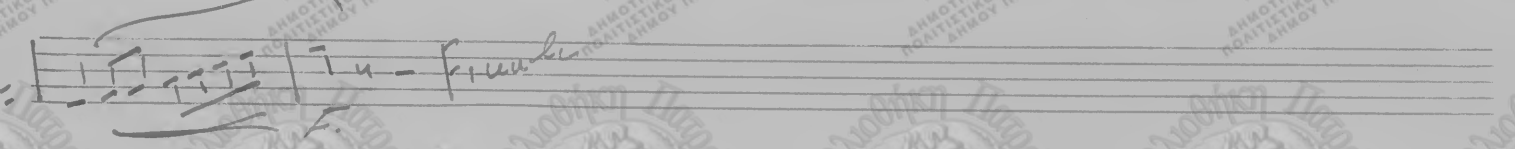
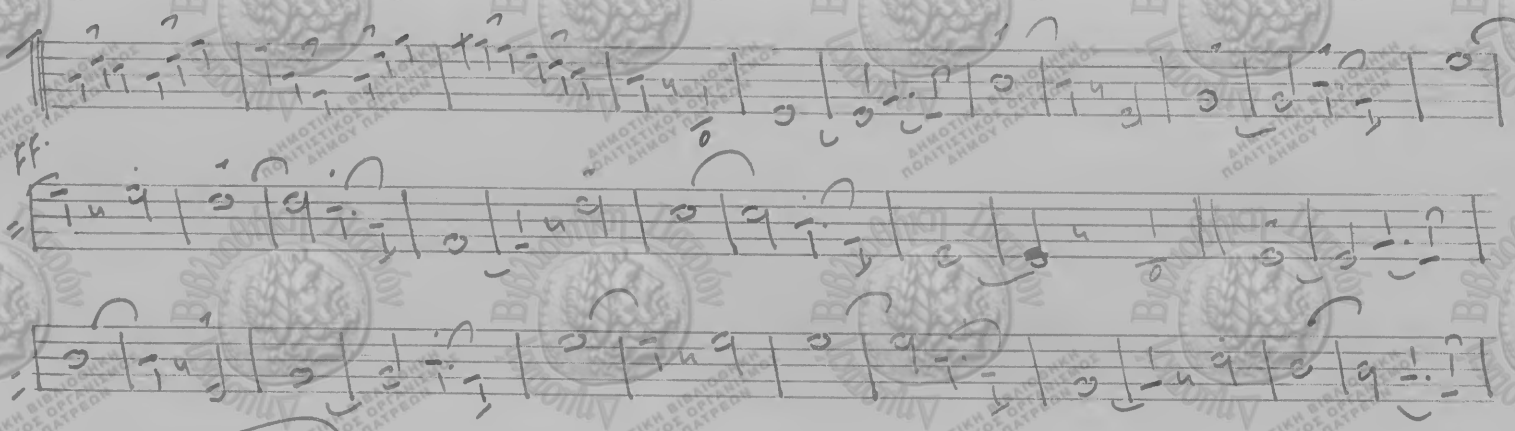

[Handwritten signature]

26-10-1976. / ay/uvay.

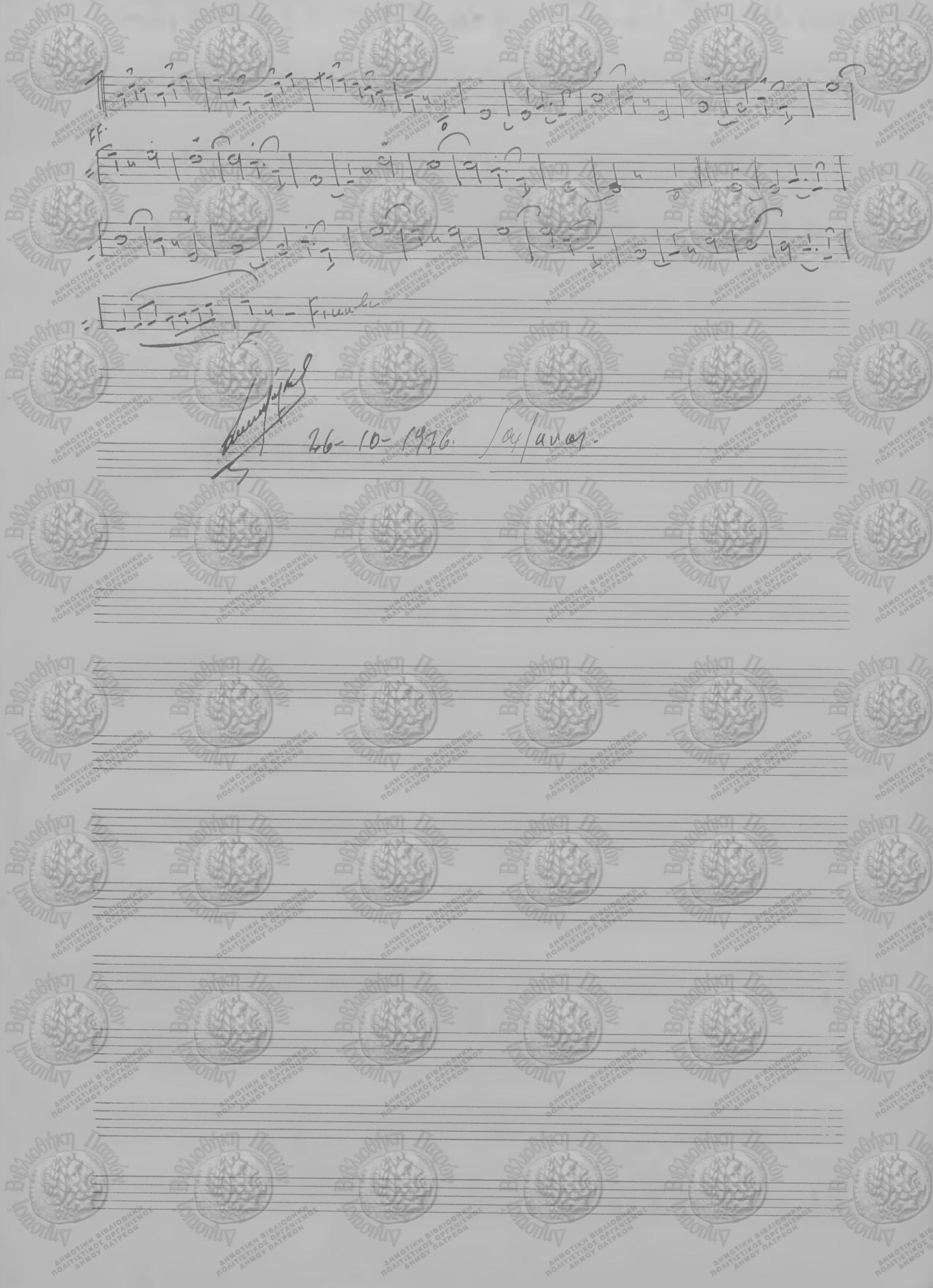

CORNI A. mi^b Η Εισοδος εις την Πόλιν. - Εμβασιριον -

16

32

Handwritten text at the bottom of the page: "Finale - Appassionato" and "1-11-1976" with a signature.

ΣΟΠΗ. II + III. Η Σίγος εις τὴν Πύλην. Εμβαύριον.

16

32

20

16

Handwritten notes: '1-11 an 1976', 'S. Amantini', and a signature.

Εμβαύριον

SAXOFONO TENORE: S:^b Η Γιγαστος εις τας Παιδιν. Ελευθριον.

Handwritten signature and date:
28-10-1976
Μιρρια
Τσαρραβανου

Αλλοσοφία Α. Η Είσοδος εις την Πόλιν. Εμβατήριον

Τεσσαρίσκιον
28-10-1976

Handwritten signature

ΕΥΦΟΝΙΑ 14-206 Η-ΕΙΣΟΔΟΣ ΚΙ ΤΩΝ ΠΑΤΕΡ. 'ΕΚΒΑΤΗ' ΔΙΟΥ

31-10-1976

Tap/av or

ΕΥΦΟΝΙΑ. Α. Η ΕΙΣΟΔΟΣ ΕΙΣ ΤΗΝ ΠΟΛΙΝ ΕΥΚΑΡΙΣΤΩΝ.

32

20

16

[Handwritten signature]
1910

TRUMPONE A. 4 ΕΙΣΟΔΟΣ ΕΙ ΤΗΝ ΠΟΛΙΝ. ΕΜΒΛΗΜΑΤΙΟΥ

20
16

31-10-1976
Tuppani
[Signature]

TRUMPONE. II+III. Η ΕΙΣΟΔΟΣ ΕΙΣ ΤΗΝ ΠΟΛΙΝ. ΕΜΒΑΤΥΡΙΟΝ.

TRIO

Handwritten text at the bottom of the page, including the date '1-11-1976' and the signature 'Taparot'.

ΒΑΣΣΙΔΗΣ ΣΙ. Β. Η ΕΙΒΟΛΟΣ ΕΙΣ ΤΑΥ ΤΑΙΝ. ΕΥΒΑΧΙΡΕΩΝ

28-10-1976 - Σαυρηδων -

Bassi in Mi^b. Η Εισαγωγή της Της Πορτο-Γερμανίας.

Handwritten signature and date: 29-10-1976. Includes a large handwritten number '5' and a signature.

TAMBURO. 4/4 Είκοσι εις τιν Πόλις Εμβαύσιον

28-10-1976
Kostas
[Signature]

16

16

20

16

CASSIA PIATTI. Η ΕΙΣΟΔΟΣ εις την Πόλιν. - Εμβατήριον.
