

30
350

N^o 4

ΕΡΕΒΑΤΥΡΙΟΝ
SPANIOLE.

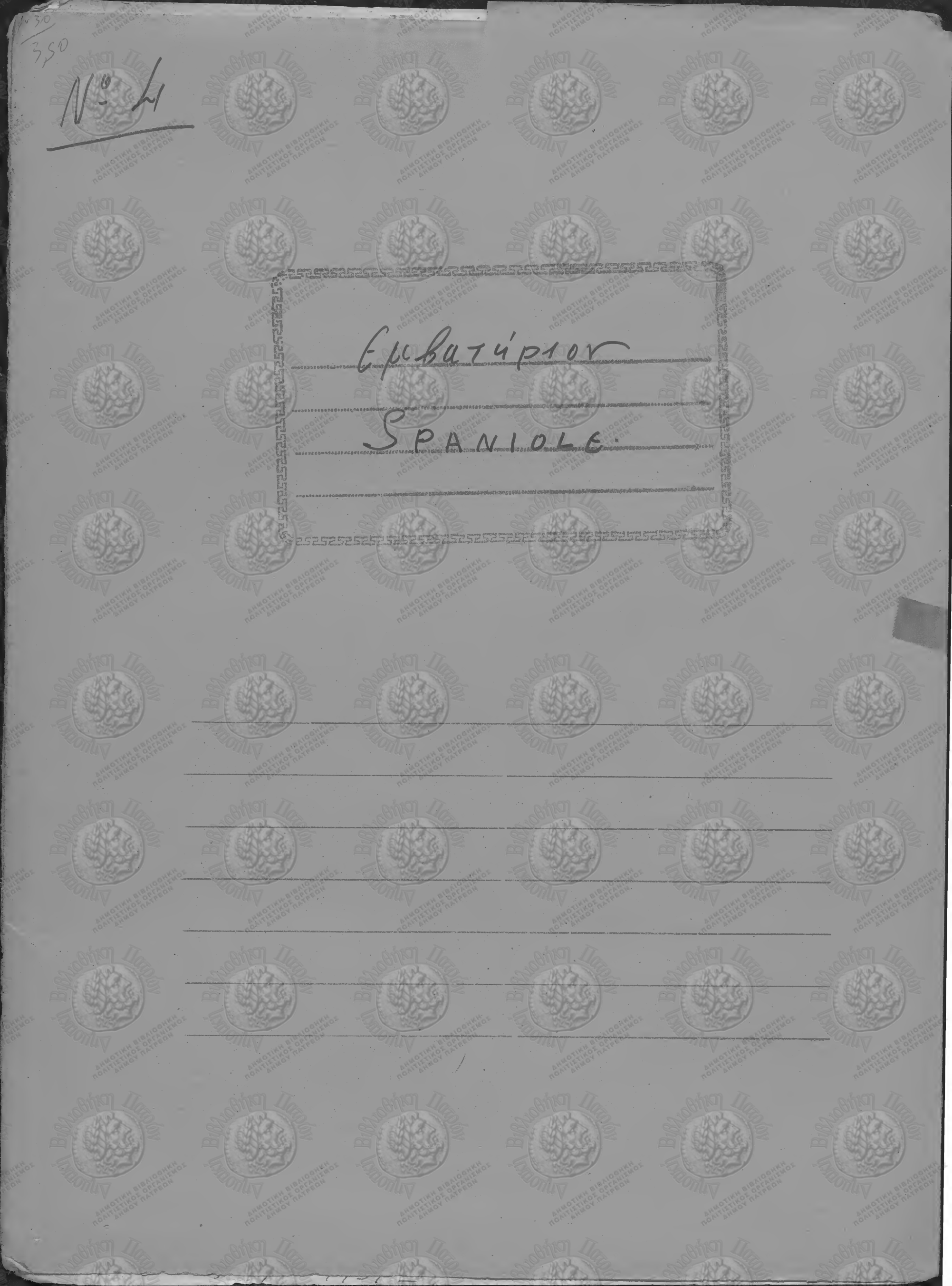

Χαυκός. Ο Χαυκός με $\text{rit} = \text{b}$

Ματσα Σπουδαία

Από Αποτίωτες
Μεταξύ των Μεραρχιών

25-9-1937

Handwritten notes and signatures at the bottom right of the page, including the name "Αποτίωτες" and other illegible text.

Clavuro 14. Mi 6.

Materia Spauobe

Handwritten signature

10.4.1975

Lehr Mirovants

Law. Form. 14 III^b

Chamberlo sub b

Marcen Spanobe

Carina

14

16

16

14

16

18

32

16

Waarvud in 2^{de} Sec/Secion

op. 101. 2^{de} 1967

10137. 1^{ste}

Αρμενιστιν. ιλλοβις υς.

Handwritten signature

Characetta f=SB

Marcia Spauke

24

16

16

14

16

18

Filo

32

16

Alas! Spoutuini
Mavretis Stavriou

26. Septemvriou
1937

of 1937 for 17. 6. 1937

Handwritten signature

Chamitho 7i Si 6

Marsica Spambeli

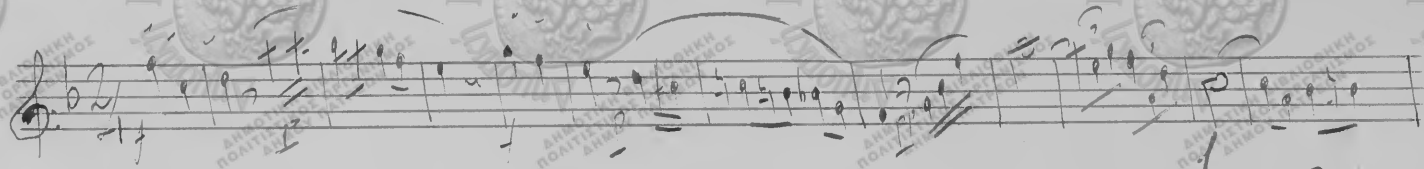

24

16

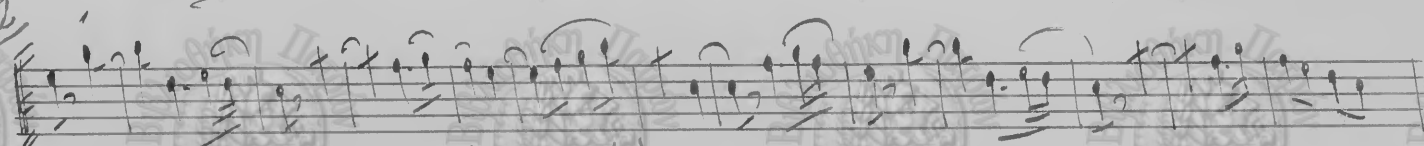

16

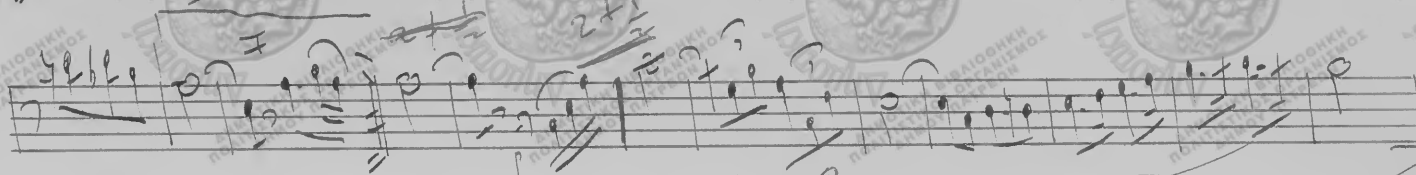

16

16

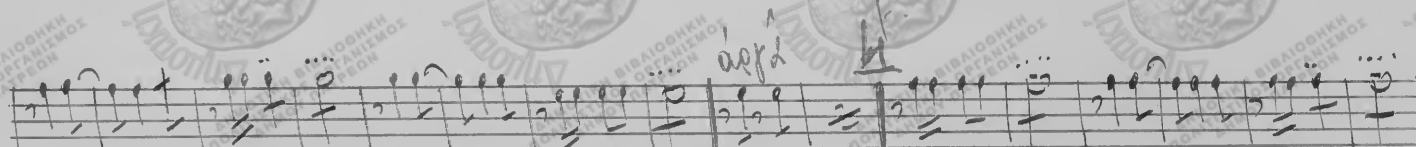

Tatekan a. t.

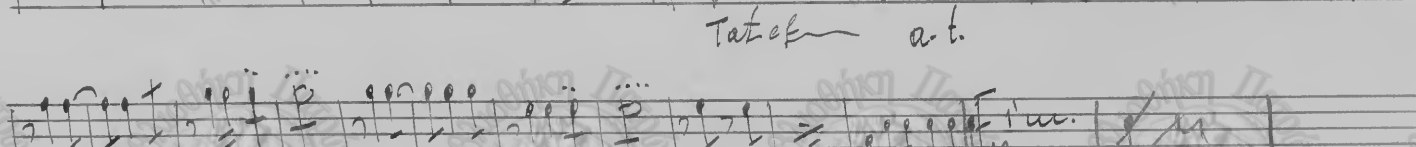

18

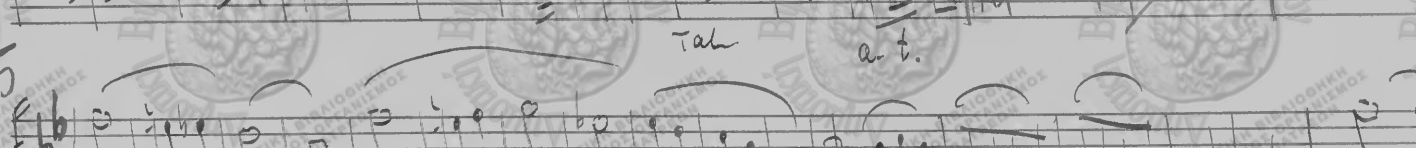

Tah a. t.

32

16

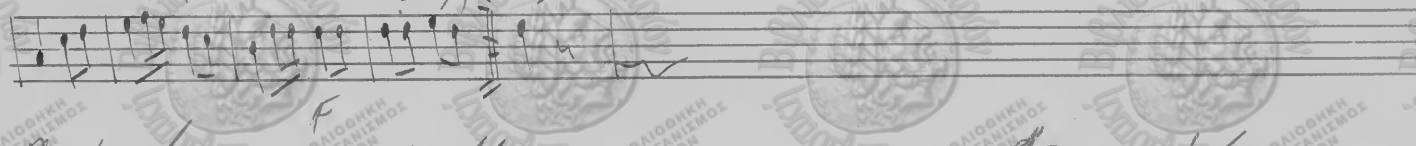

Ανεξί Στρατιωτικῆς Μουσικῆς Πρωτοτύπου
18. Ιανουαρίου 1961.

27. 9^{ης} - 1937.

Βασίλης Βασιλειάδης

Claro. F.

Mareu Spaurale

24

16

16

14

16

18

16

Σπουρατομιν
 Μαντινι
 VIII Μεγαρχιας
 24. 9 = 1936.

Ε. Γιάβας
 22 Ιανουαρίου 1961
 Ουφιζας
 3

Cornetto in mi^b Ματσαο Σπουδαίη Η. Κοου in mi^b

24

40

16

16

14

16

18

32

16

Amatissimo
Ναυσακτής
10-4-1945

Coctua 1a Sib

Mareca Spauca

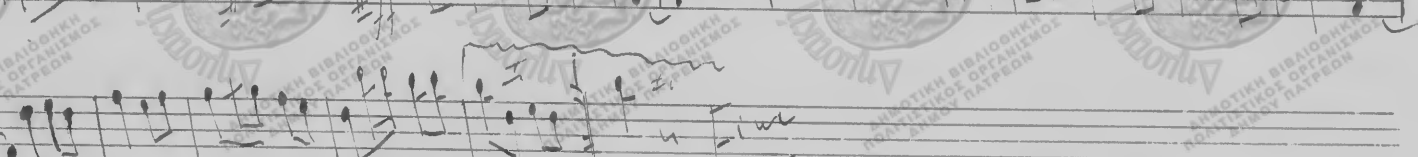
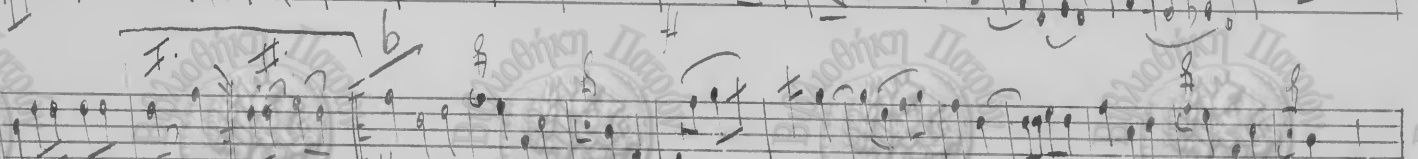
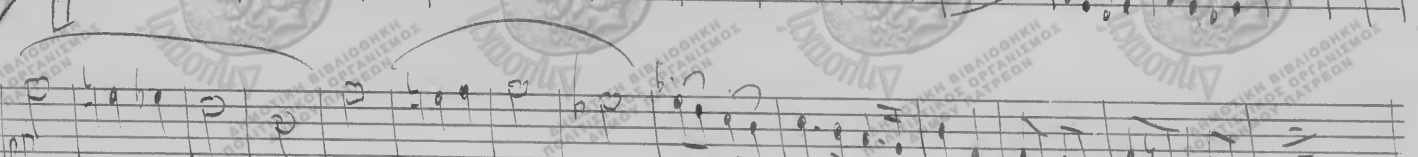
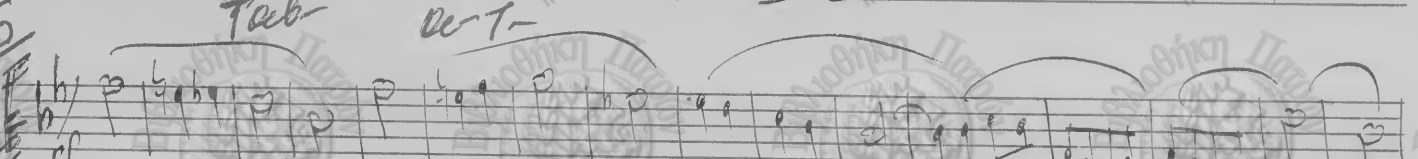
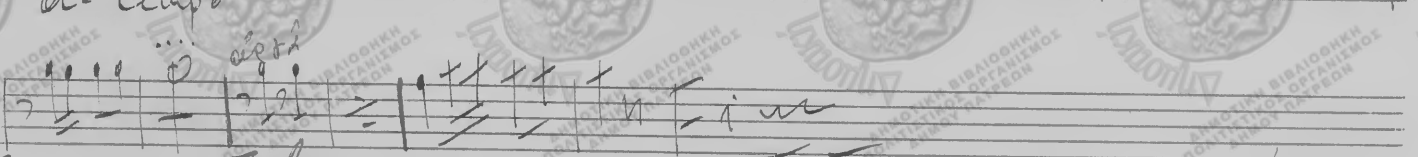
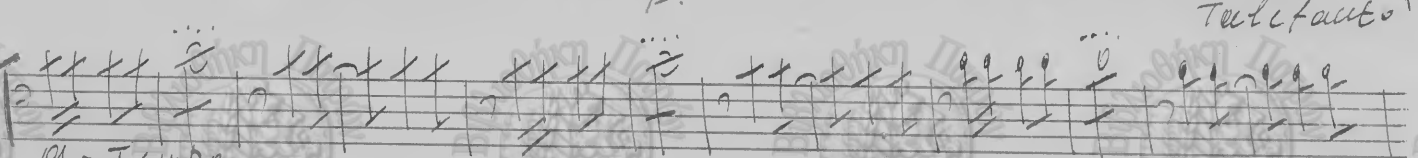
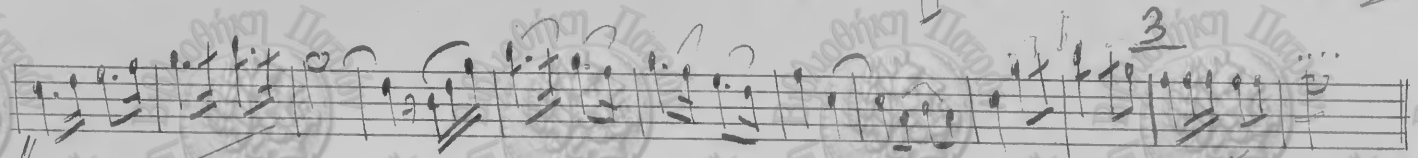
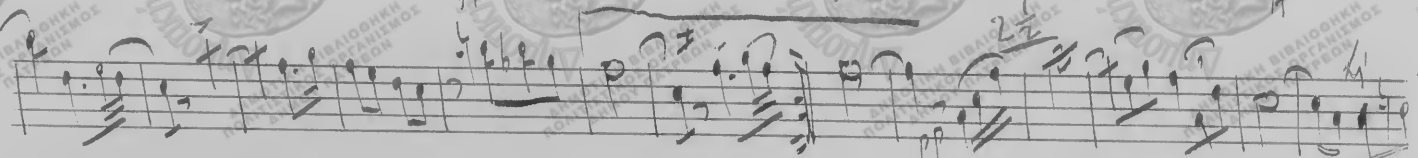
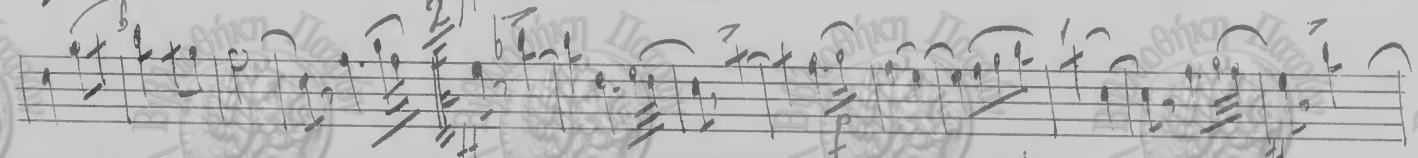
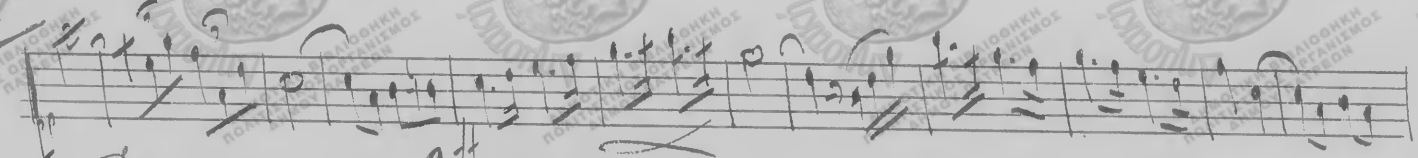
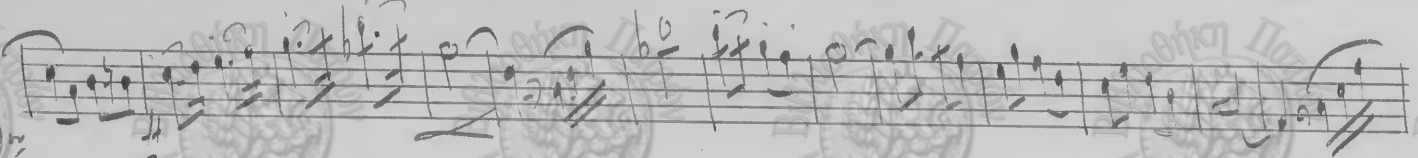
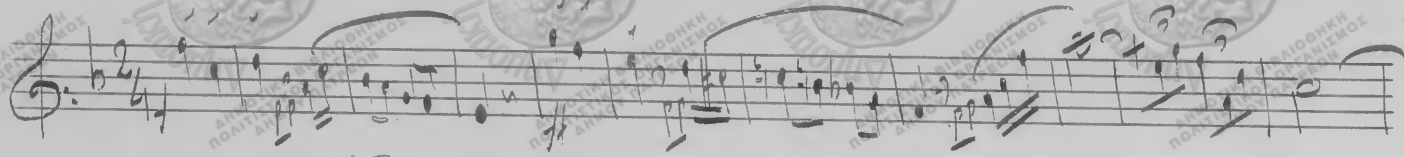

Αραγωνική Μουσική
Λογισμὸς

24. Σεπτέμβριος 1937.

Λογισμὸς τῶν 1967
Λογισμὸς 1937
Λογισμὸς 1937

24

16

16

14

16

Tant'auto

18

32

16

Cornetta II.

Musica Spaiote

TRIO 5

Handwritten signature

14-4-1975 Luis Marizales

Ελευθερία 1^ο 2^ο 3^ο 4^ο

Μαγεία Στραυσε - Κοραή Α.

Τραγουδάει

15 - Ανορθωσις 1915

Ανορθωσις

John Naisdator

Flouru

Μαρια Σπανοβελ

Παύλος Σπυριδιώτης
 Μουσικός Γ.Π.Π.

Μεραρχίδι.
 24. 9. 1937.

Σπυριδελ
 22. 6. 1968

Σπυριδελ

24

16

16

14

16

18

32

16

Ροτσι II in mi - 6

Mareia Spaviale

Amunfial

Ποσειδών 1 - II - III

Maria Spavouke

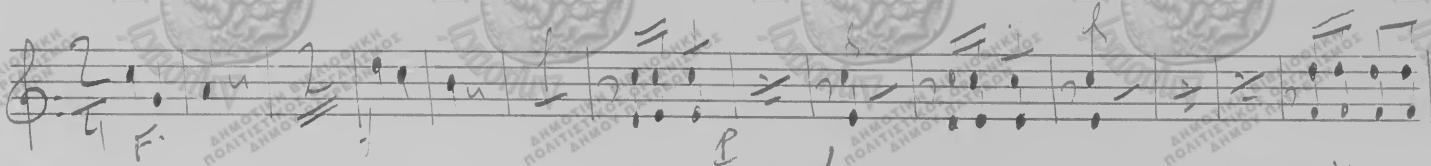

24

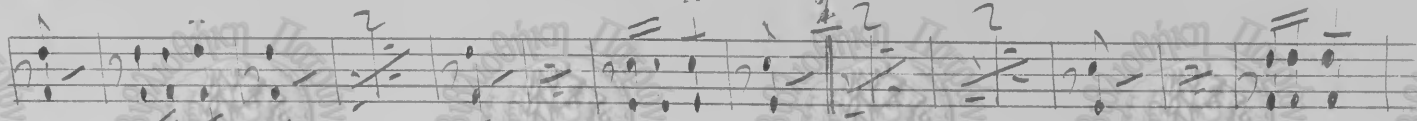

16

16

14

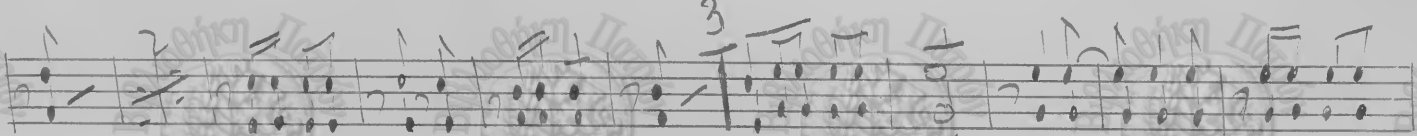

16

Andri

a tempo

18

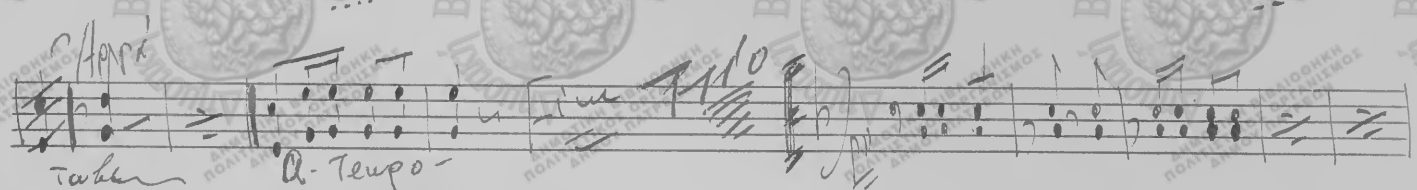

Andri

a tempo

32

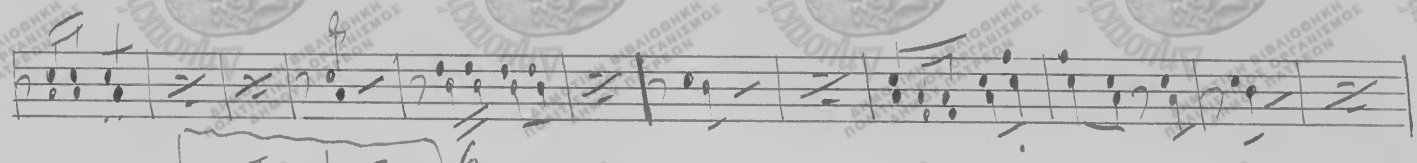

16

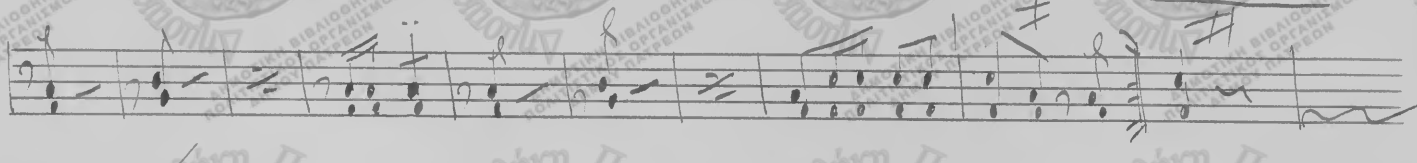

Ποσειδών 1 - II - III

23. 6. 1967

Μαρία Σπαυκούκη

Handwritten signature

Τυ. 24. 9. 1937

B. Bassa 1^a + II^a

Marcia Spaziabile

24

30
16

16

14

16

Acord

catr

at.

catr

at timp.

32

16

20. 6. 1961

Handwritten signature

Tenore Alto solo si b Marela Spavochi

Spavochi Marela
Warriwar

24. 9. 1937. *[Signature]*

Sax Four Tenors Li^b

Μαγεία - Γραμμή

10 - 24/12/1975 - Alex. Narkovanton

[Handwritten signature]

Quartet Part Tenors in C.

Frombore Canto

Materia Sacrale

Tenore

[Handwritten signature]

15. April 1915 L. N. Kowato

Concerto in Sol

Materia Spasobe

Handwritten signature or name.

Eufonia

Mareca Spaurale

Αρτιστικὴ Μουσικὴ
 III. Μεταξίως
 Ἰωάννης
 27. 9^{ος}. 1937.

Ἰωάννης
 18. Ἰαννουαρίου 1967.
 Διονύσιος Α

Trombone 1^o

Marcia Spavche

24

And Spas Mark
Avarivar

25. 9. 1937.

for plates 24. 6^o 1967

[Handwritten signature]

16

16

16

16

18

32

16

Bassi in mi $\frac{6}{8}$

Musica - Lourosie *Chrysothemis*

Handwritten signature
 L. H. 1975
Handwritten signature

Ballet music ^{Fa} ~~Ab~~

Maria Spavolke

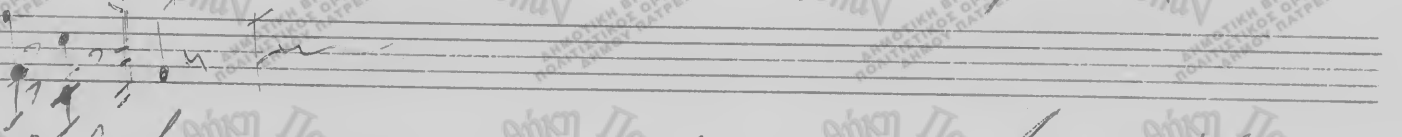
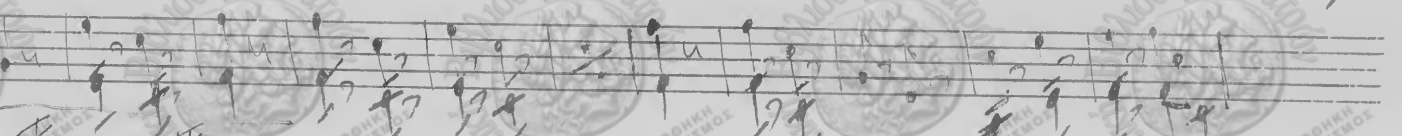
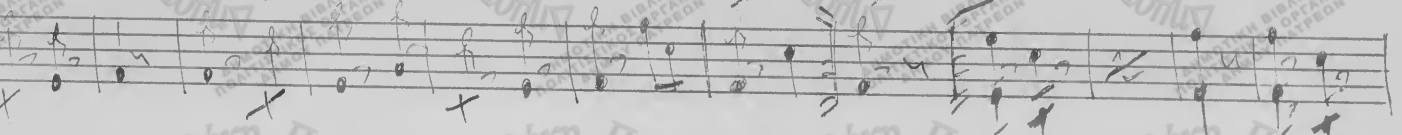
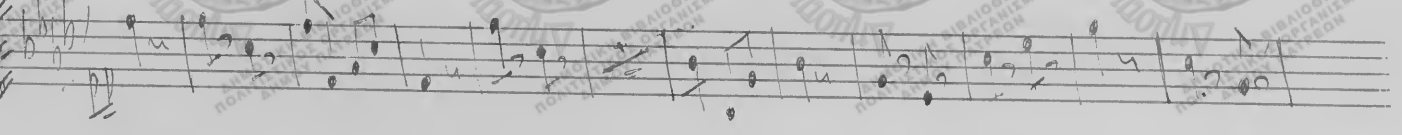
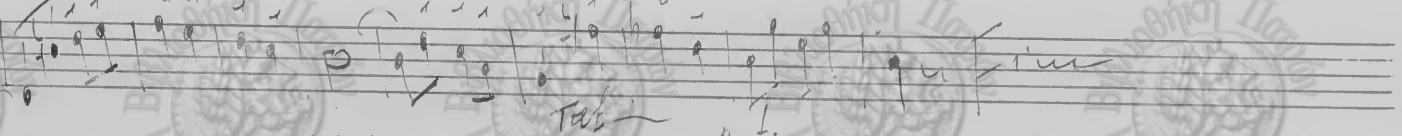
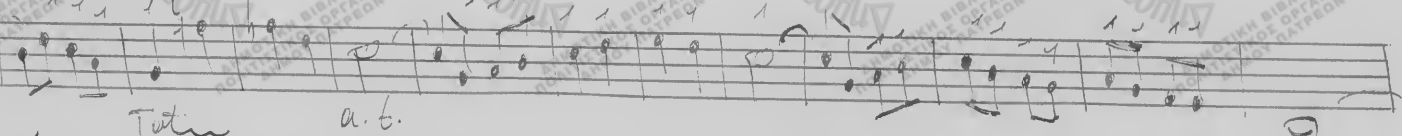
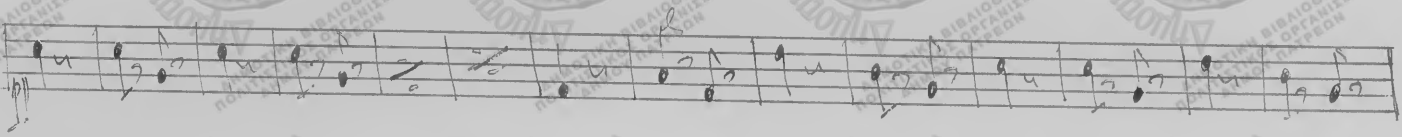
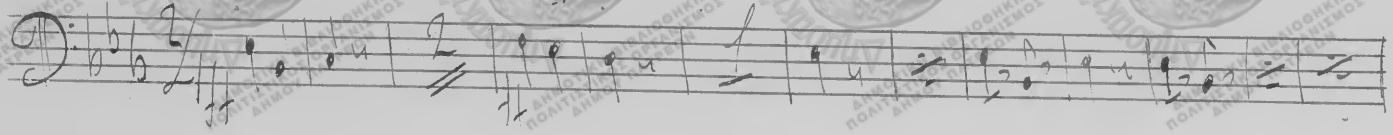

Two dances from Maria Spavolke
24. 9. 1937

Spavolke
20. 6. 1964

Bass G. $\frac{b}{b}$

Maria Spaurer

24

16

16

11

16

18

18

32

16

16

16

16

Zwei Sopranstimmen
 Oberstimme zweifach
 Ten 24.9.1937.

epistola
 no. 6. 1937

Sophie A.

Cassa-Pratti

Maria-Spanoli

Handwritten signature and page number 23.

Tambora

Maria Spavole

F.

2 f.

2 p

2 p

2+1/2

3

2 p

4

2 p

5

2 p

1

2 p

deputata
23.6.1961
Zuzana DE

Maria Spavole
Urolovci, via
Metraxia
- Iwarrius
24.9.1961

29

16

16

14

16

18

32

16