

Ελληνίδες
Εμβαστήριο
Αιμ. Σπυλίου

Diamant

Αιμ. Σπήλιου

Ελληνικός Μαρσά

Ottavino

Ad Fine
Allegretto

Αιμ. Σπυριδιων

"Ελληνιδες"
March

Flauto

D. C. *all Fine*

Four empty musical staves at the bottom of the page, intended for additional notation.

Βοι

Εθνικες
Marche

Α' μ. Σωτηριου

Tempo di Marcia

Four empty musical staves for additional notation.

Τριό

4.

D. C. 
al FINE

Αἰμ. Σπηλιού

= Ellinides =

Marsch

Quartino

Two empty musical staves, one treble and one bass, with no notation.

Two empty musical staves, one treble and one bass, with no notation.

Two empty musical staves, one treble and one bass, with no notation.

Two empty musical staves, one treble and one bass, with no notation.

Two empty musical staves, one treble and one bass, with no notation.

Αιμ. Σπυλιου

Ελληνιδες

Clarin 2^o

Marsch

D.C. al Fine
Hauptmann

Αντ. Σπινάνου

Ελληνοβίβες

Clarino 3^o

Marsch

Αιγ. Στιλιν

Ελληνικές

Clarino 4^o

Marsch

Handwritten signature

Αιμ. Σπίνου

Ελληνίδες

Saxofono soprano

Ευβαρής

D.C. *à* l'alt Fing
Stavrou

Αιμ. Σπύλιου

Ελληνίδες

Saxofono Alto

Εμβατήρια

FINE

Τελος

3.

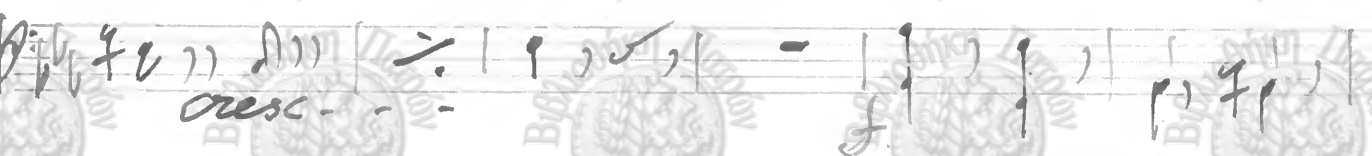
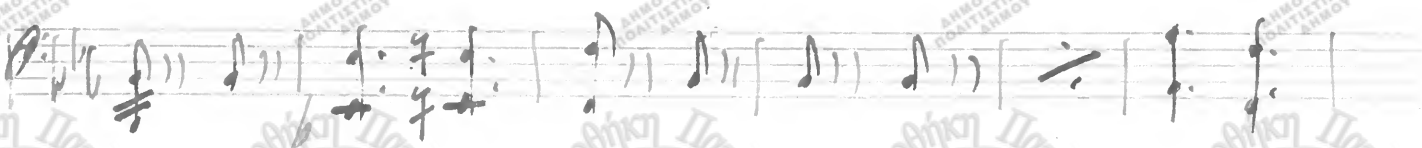

P. C. ⊕
FINE

Αίμ. Σπυρίδιου

Ελληνίδες

Cornetta 1^α

Συβαρέσιω

Handwritten signature: *Σπυρίδιου*

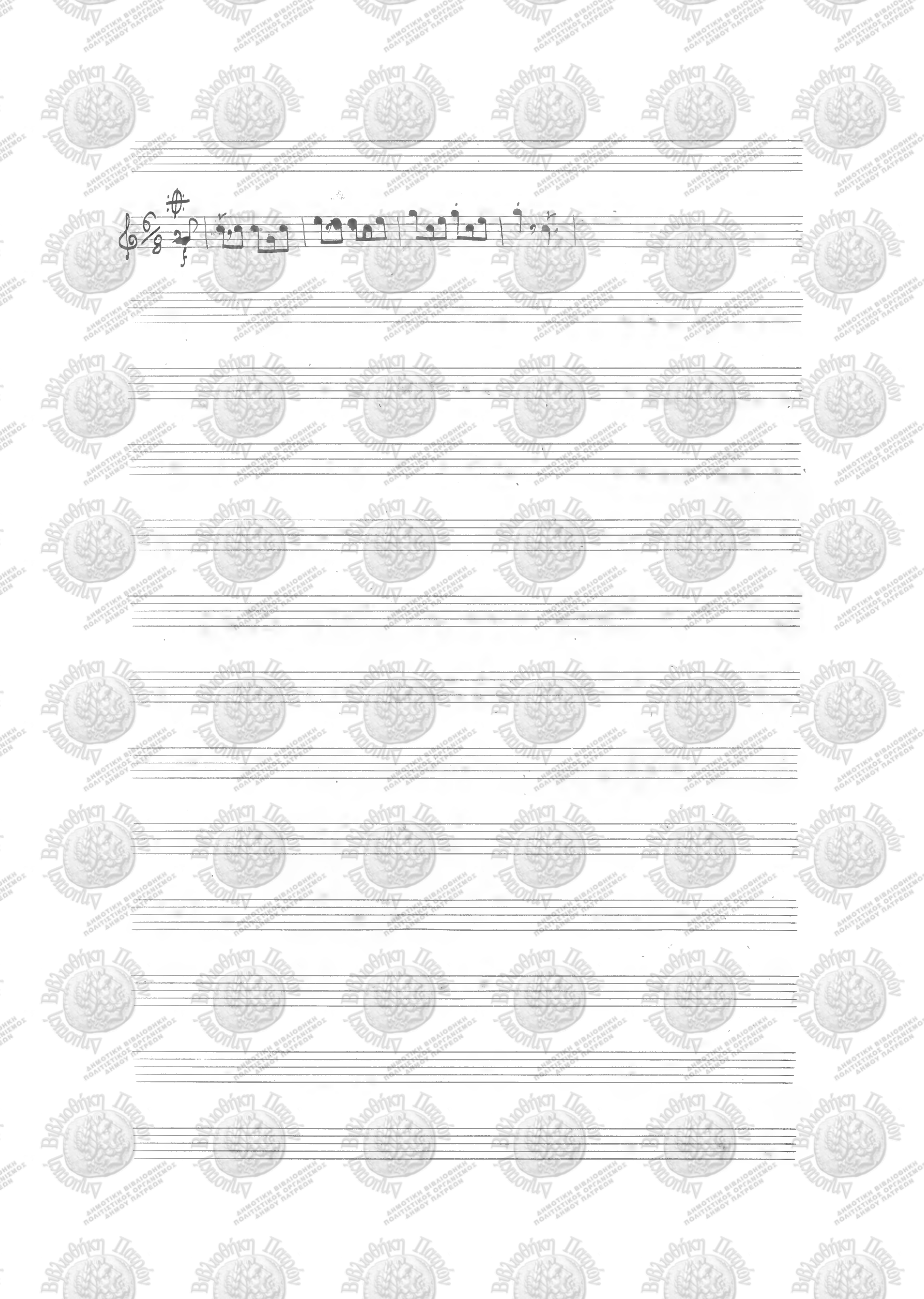

Αιγ. Σπυρίδιου

Ελληνίδες

Flicorno 1^a

Εμβατήριον

Αἴμα Σπένδαρου

Ξαννίδες

Flicorno 2^{do}

Euphonium

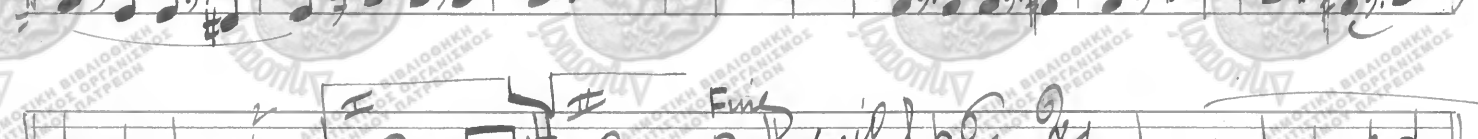
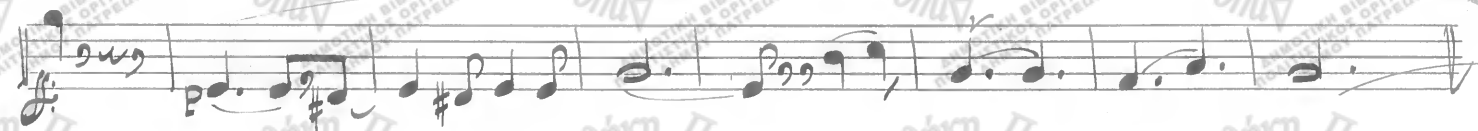

Handwritten signature

Αιμ. Σπύλιου

Ελληνίδες

Coro mix 1^o

Εμβατήρια

Αυτ. Σπουδών = Exercises : Corni mib 2^o e 3^o
Ευχαριστώ

Καίρια

Αίμ. Σπίλον

Ελληνίδες

Genore sib 19

Εμβασιών

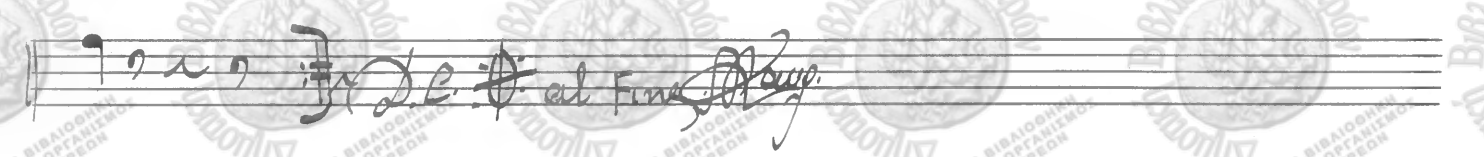
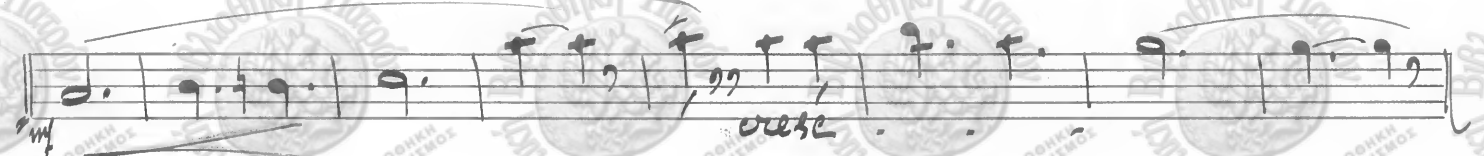
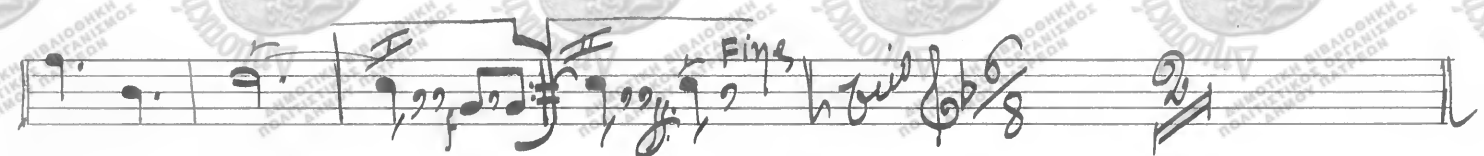
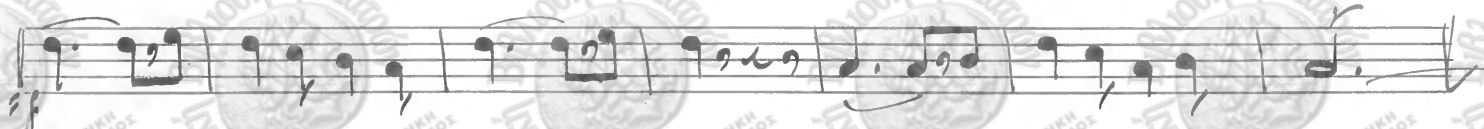
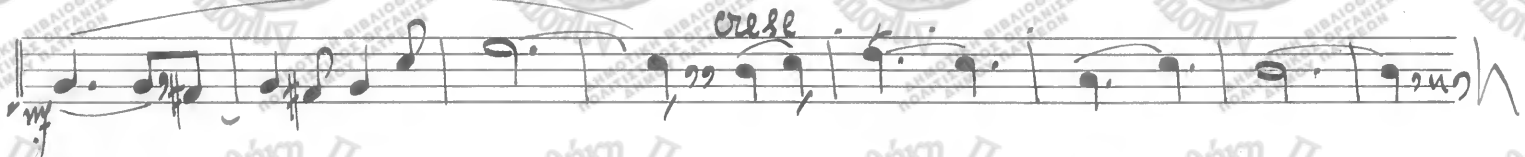

Αἶμα Σπύλων = Ἑλληνίδες - Tenore sib 2^o
Ἐμβασιμῶν

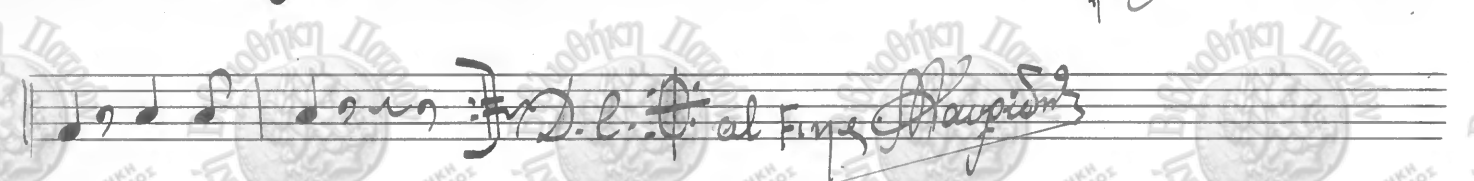
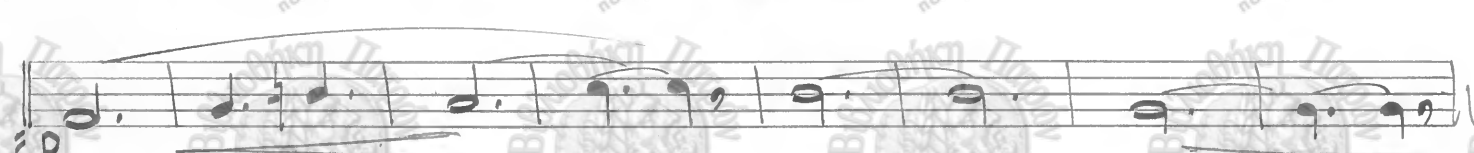
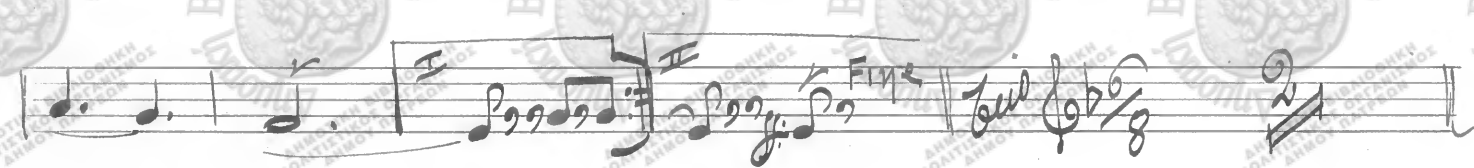
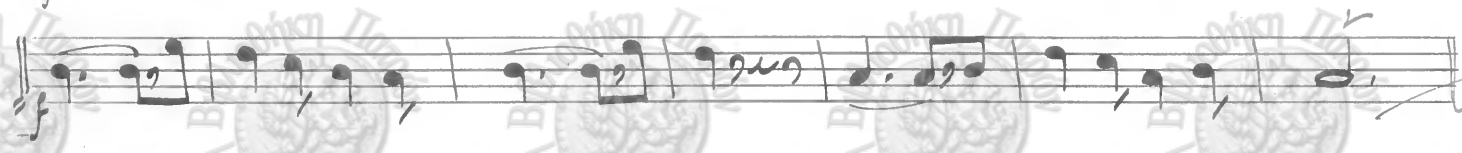
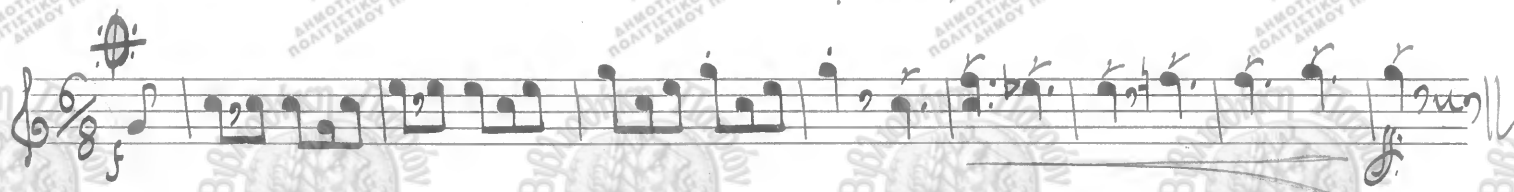

Αἰὺ. Σπυρίδων

Ἑλληνας

Baritone

Εὐχαίρια

DC:Θ
al Fine
Σπυρίδων

Αἰὸν Σπίνου

Ελληνικός

Trombone 1^o

Εμβατήριον

D.C. al Fine

Καυσιάνης

Αἶμα Σπυρίου

= Ἑλληνίδες =

Τρομπόνι 2^ο & 3^ο

Εμβασιῶνα

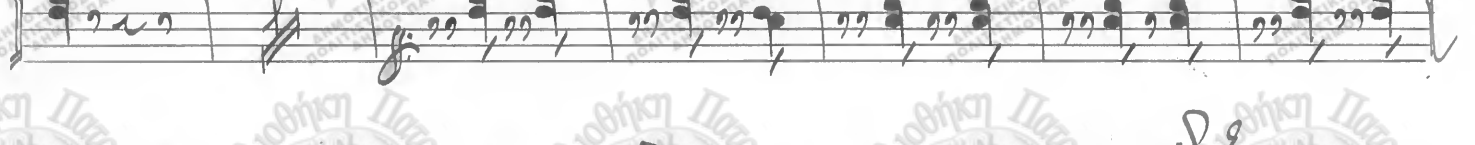
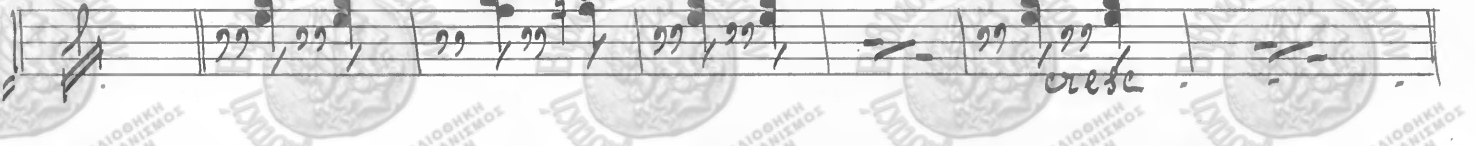
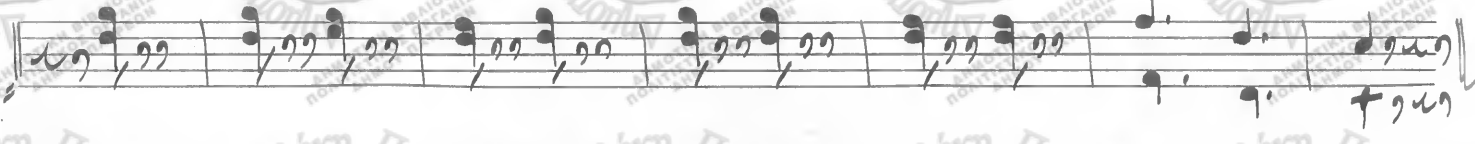
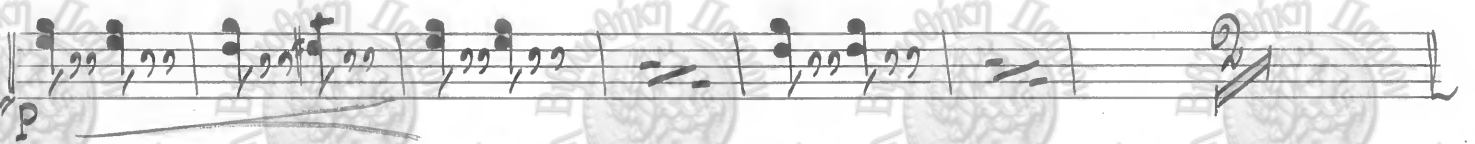
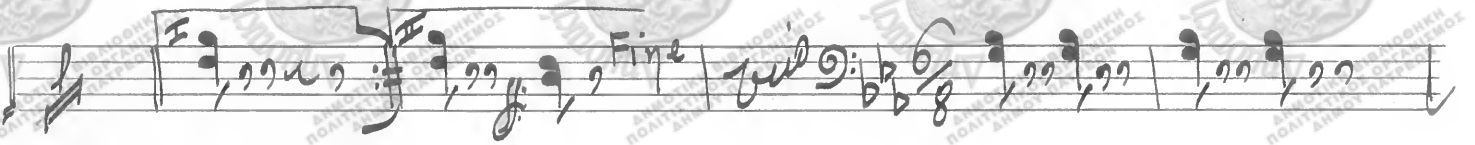
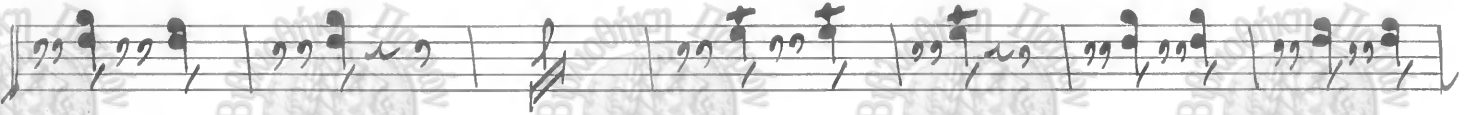
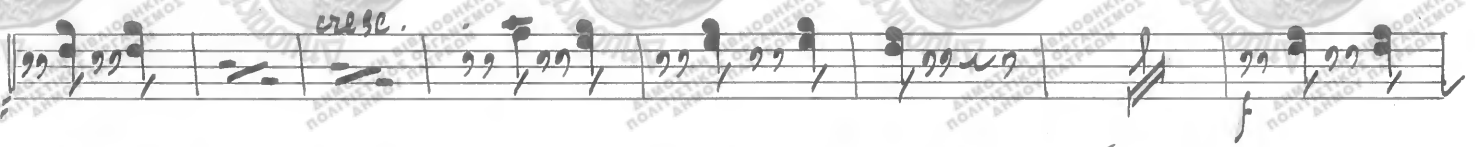

Αἰὼν. Σπιδιων

= Έλληνιδες =

Basso mib

Εμβασηρια

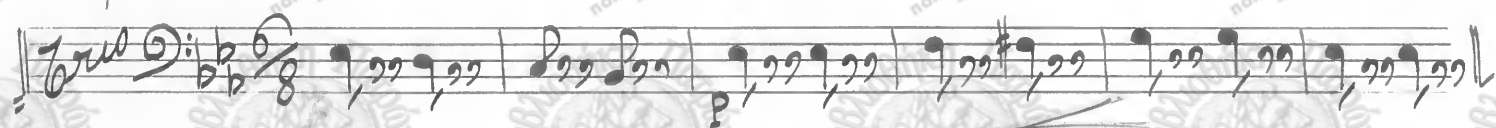
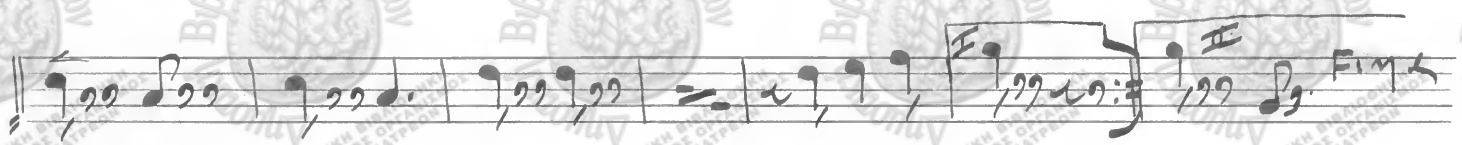
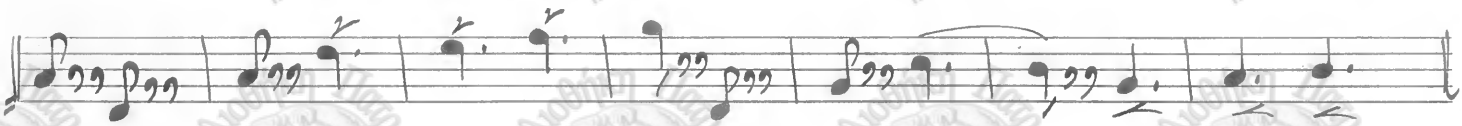
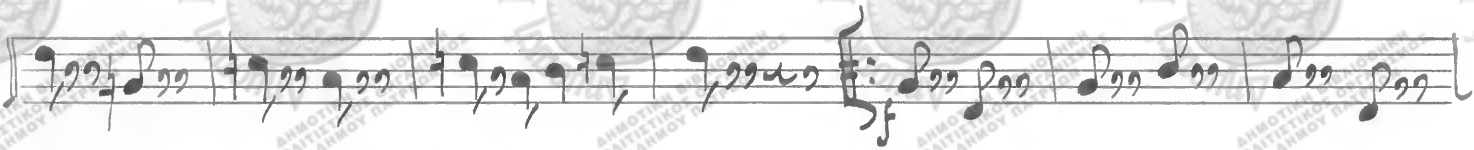
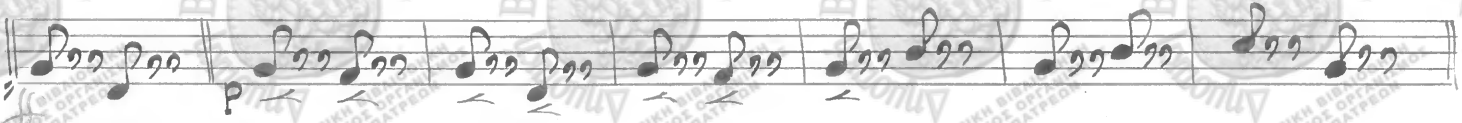

Καυσιων

Αϊμ. Σπύλων "Ελληνίδες" Basso sib
Εμβασιμίων

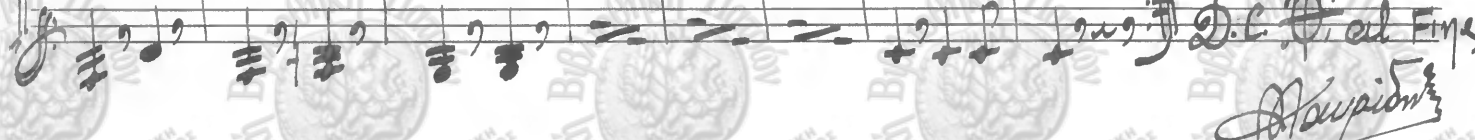
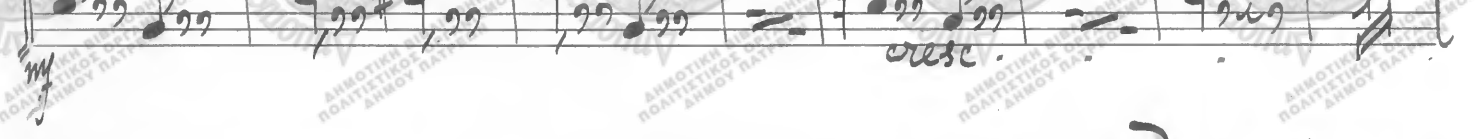
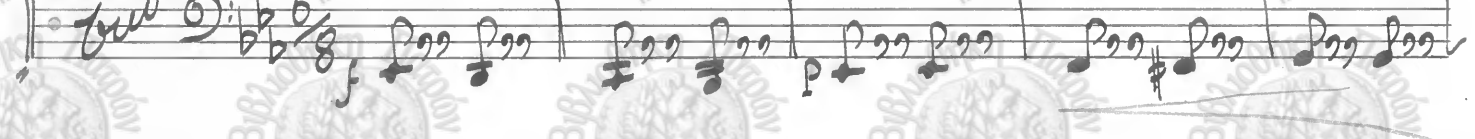
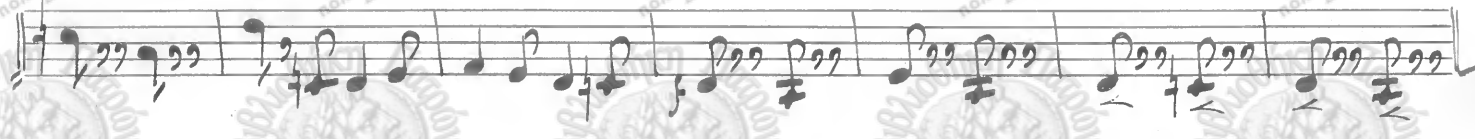
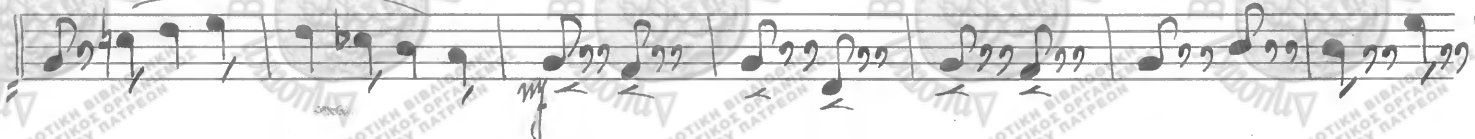

D.C. al Fine
Σπύλων

Αϊν. Σπιδων

= Ellavides

Gamburo

Συβασιμω

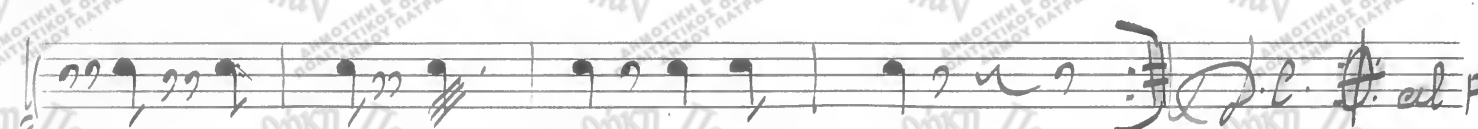

Αϊν

Αιμ. Σπυρίδων = Έλληνας = Cassa e Piatti
Εμβασιών

Handwritten signature

ιδες - Τριανγολο

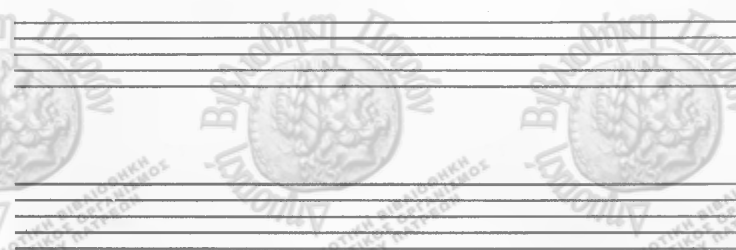
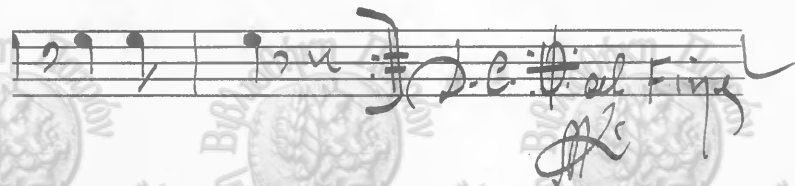
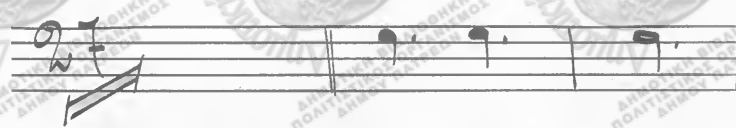
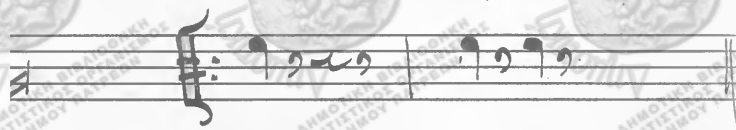

ΕΡΡΑ Κ^α ΛΕΙΨΙΩΝ.
ΕΧΩ

- 1) ~~Αδυναμία Αποχής Πατρών.~~
- 2) Ελλείψεις Πατρών.
- 3) Έθνος ημεδαύτων. Τελική.
- 4) Βαρύτητα (Ελευθερία).
Ελλείψεις