

- 202 α. Α -

204072

TC

CORNI. A. Mi: b

Η ΥΠΙΑΠΑΝΤΗ. Μαζεία Τριούταλε.

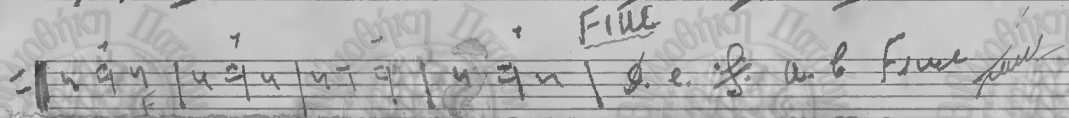
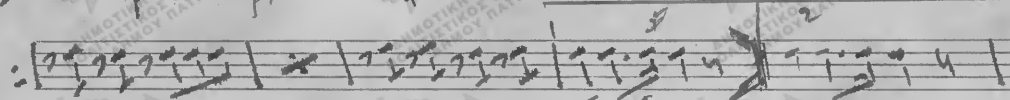
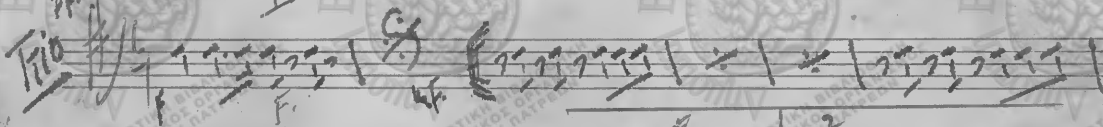
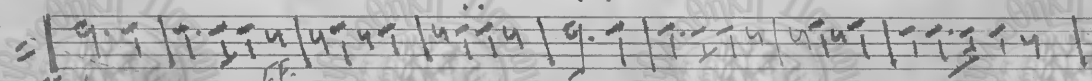
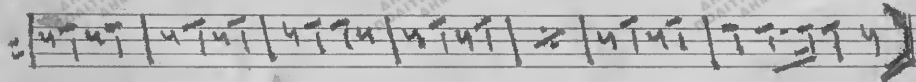
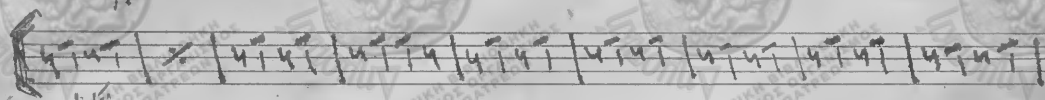
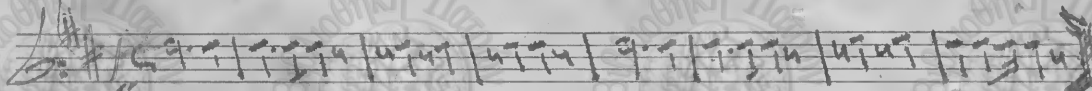

Cocuzi 1 Mi<sup>6</sup> Mazara Teioufali Koucipar kanta

No 10.

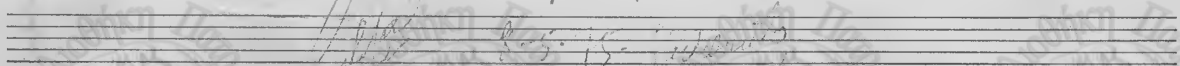
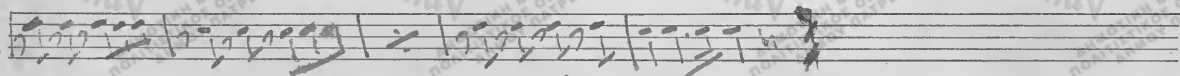
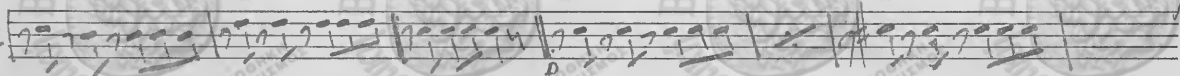
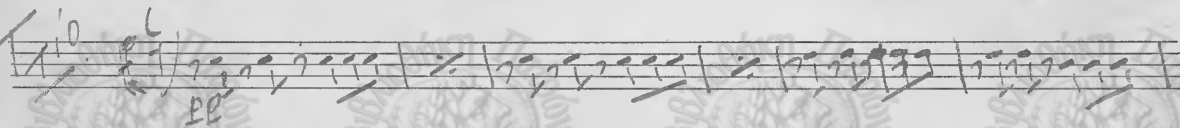
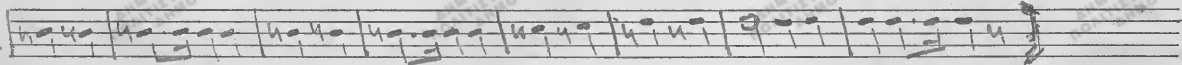
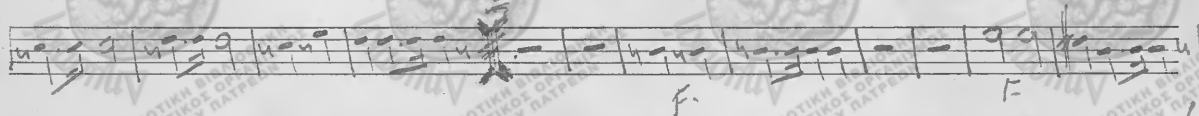
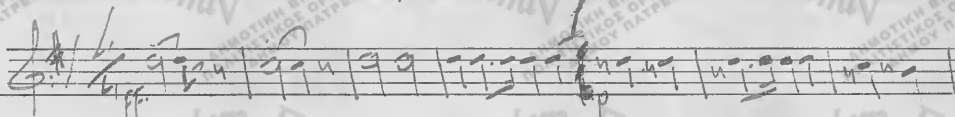

*[Handwritten signature]*  
18515-18515

coro. L. in mi. b. Apiz Oupedia. Maraca

No 9

No 3

Ὁ μὲν πρῶτα

Σοφία Α.!!

ΟΚ. ΑΝΘΡΩ. ΠΑΡΑ ΤΗ ΔΕΞΙΩΝ

No 1

Αρματίον

ΣΟΦΙΑ Π. ΝΙ. 6

ΜΟΥΣΙΚΑ ΟΡΓΑΝΑ: ΠΑΝ. ΠΙΝΗΡΟΣ ΜΑΓΕΡ 31 - ΤΗΛ. 528.759 - ΑΘΗΝΑΙ