

CORINI. B.

Τ 610 Πουρφος Σολιγρης

CORNO MI^B 3 Η ΣΥΝΤΑΓΗΝΗ μουσική Τελεστής Π. Μουρατίδης

№ 1

Ταρχιμάνης 29.5.1976

CORNO Mi^b II. Ο Ναυτης του Αιγαίου - Εμβατήριο -

№ 2.

Corus II.

No. 1.

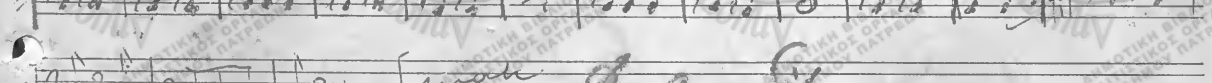
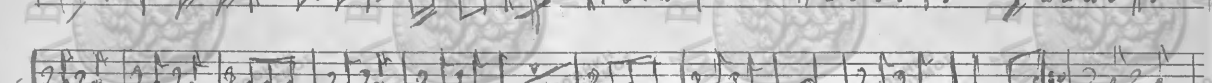
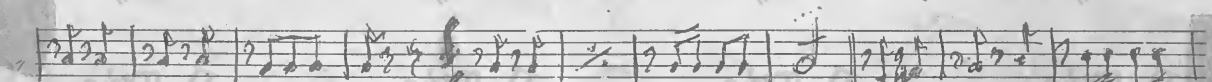
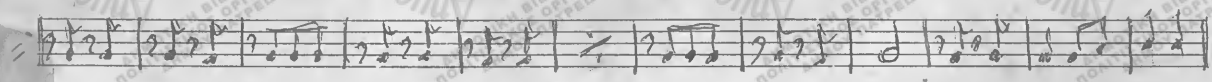
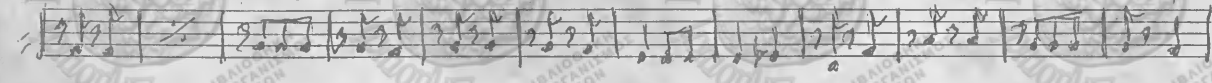
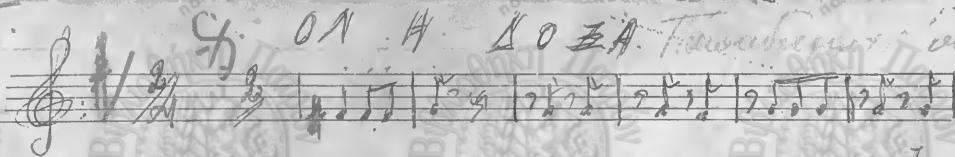

CORNI. B. Κάτω Γραφίδα Βαγρού-Τσαμπιάς

CORN. B. *Πυροτεχνουργοὶ Βορέ - Τάρα*

Τάρα - Τάρα Τόρατα

CORNI-B. ΣΟΤΙΓΑΤΑ.

Χορός του Ζαζόγγου.

25.6.79. Γαργαράς.

CORNI-B. Έλληνορωμέικα.

Το αὐτὸ ἔως τὸ τέλος = δικτέλος

- Αἰγιώτικα -

Λαυρέντιος 25-6-79 Γαργαλιάνοι

CORNI. B. 7 Εμβατήριον Συναίδη

A2-100

Andante 87 Προβόχη Βασταναλλή

25-1-78.

COBNI. B. "Ελληνικός Ύμνος"

Handwritten signature