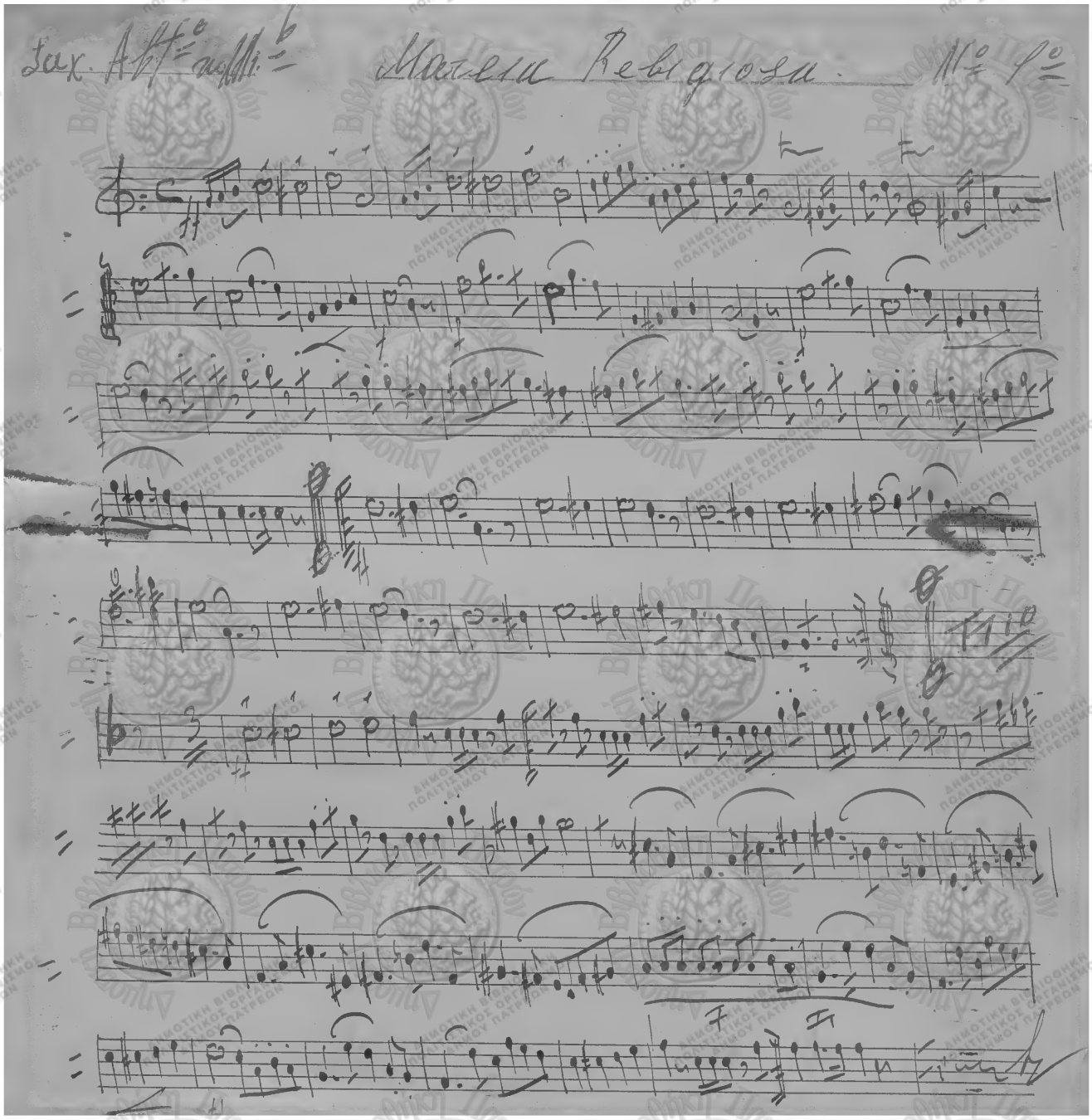
Sax. Alt
Marcia Religiosa

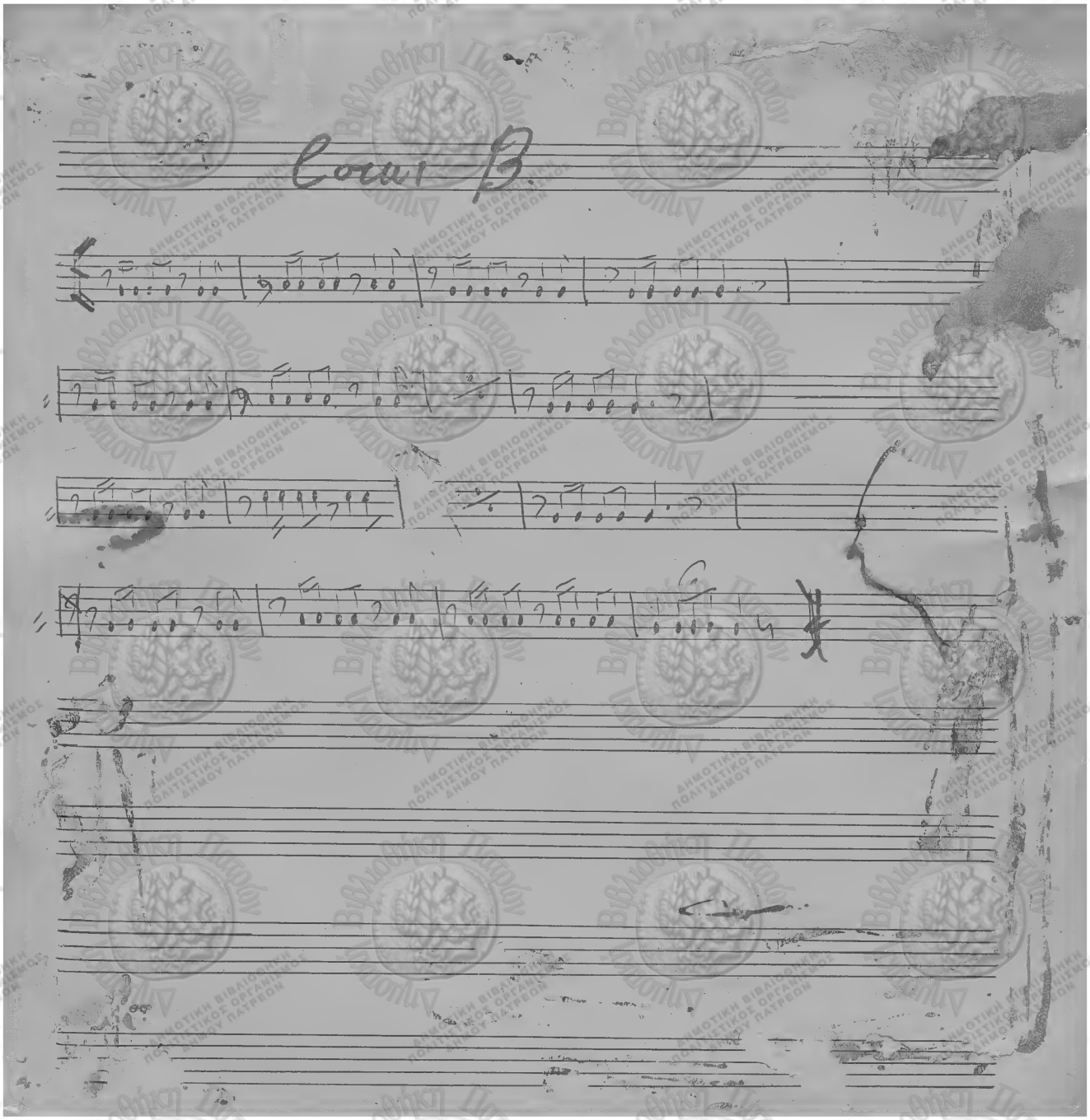
Coro I B.

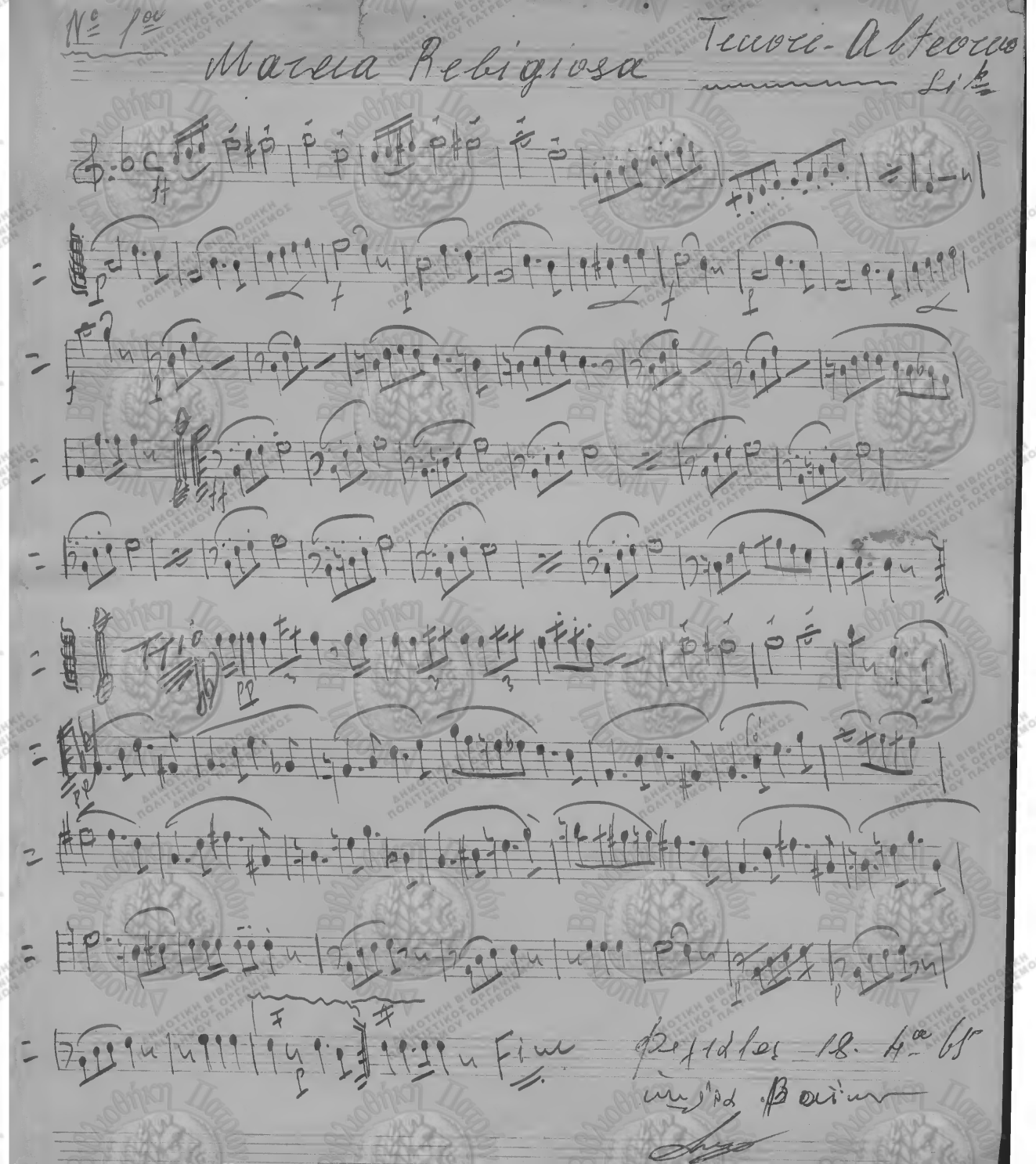

Nº 1ᵒᵃ

Marcia Religiosa

Tenore-Alteorno Lib.

Fine

Φεβρίαρος 18. 4ᵒ 65

[illegible]

Flauto in Do Marcia Religiosa

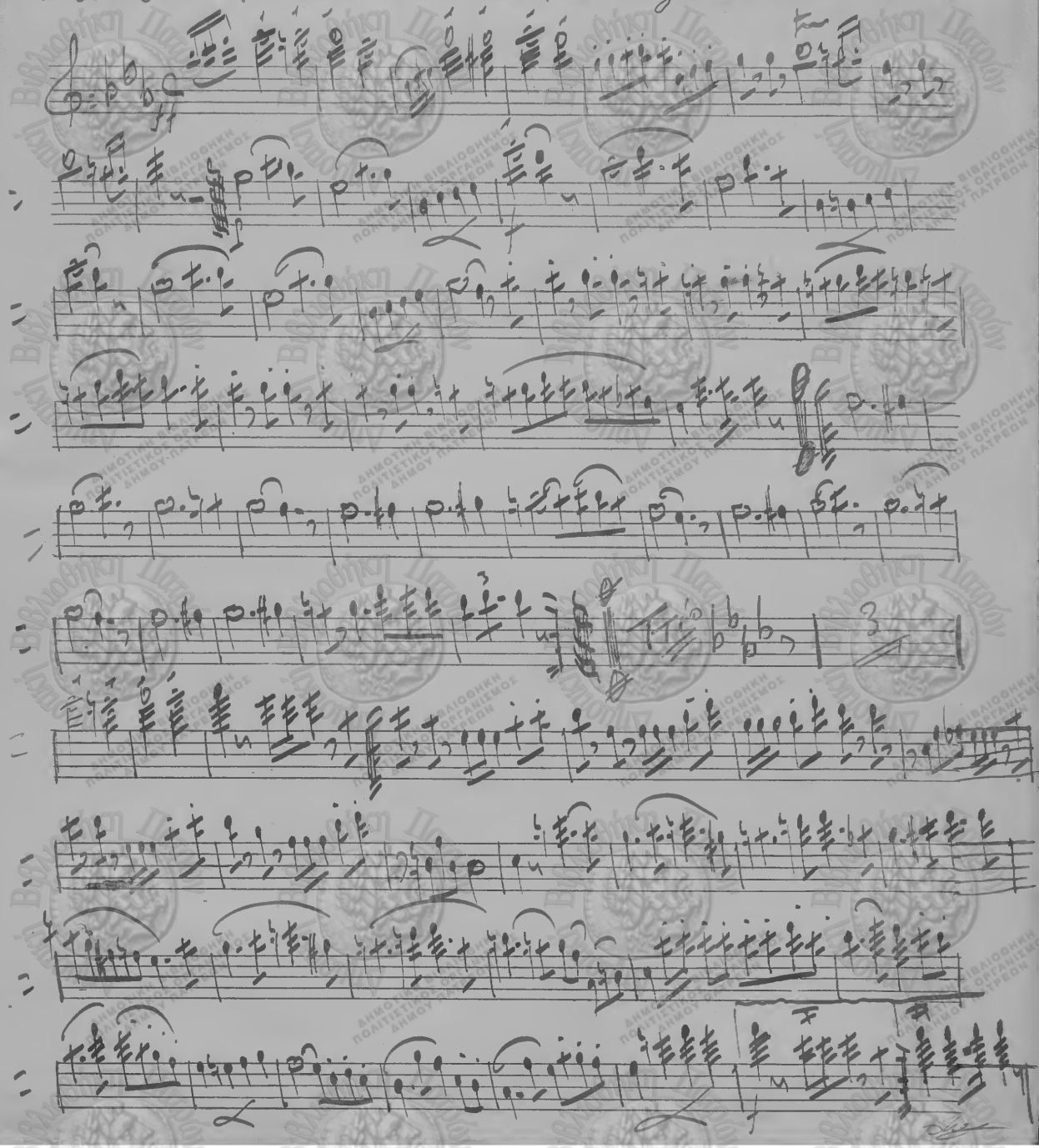

Quartino Mareca Religiosa. N° 1°

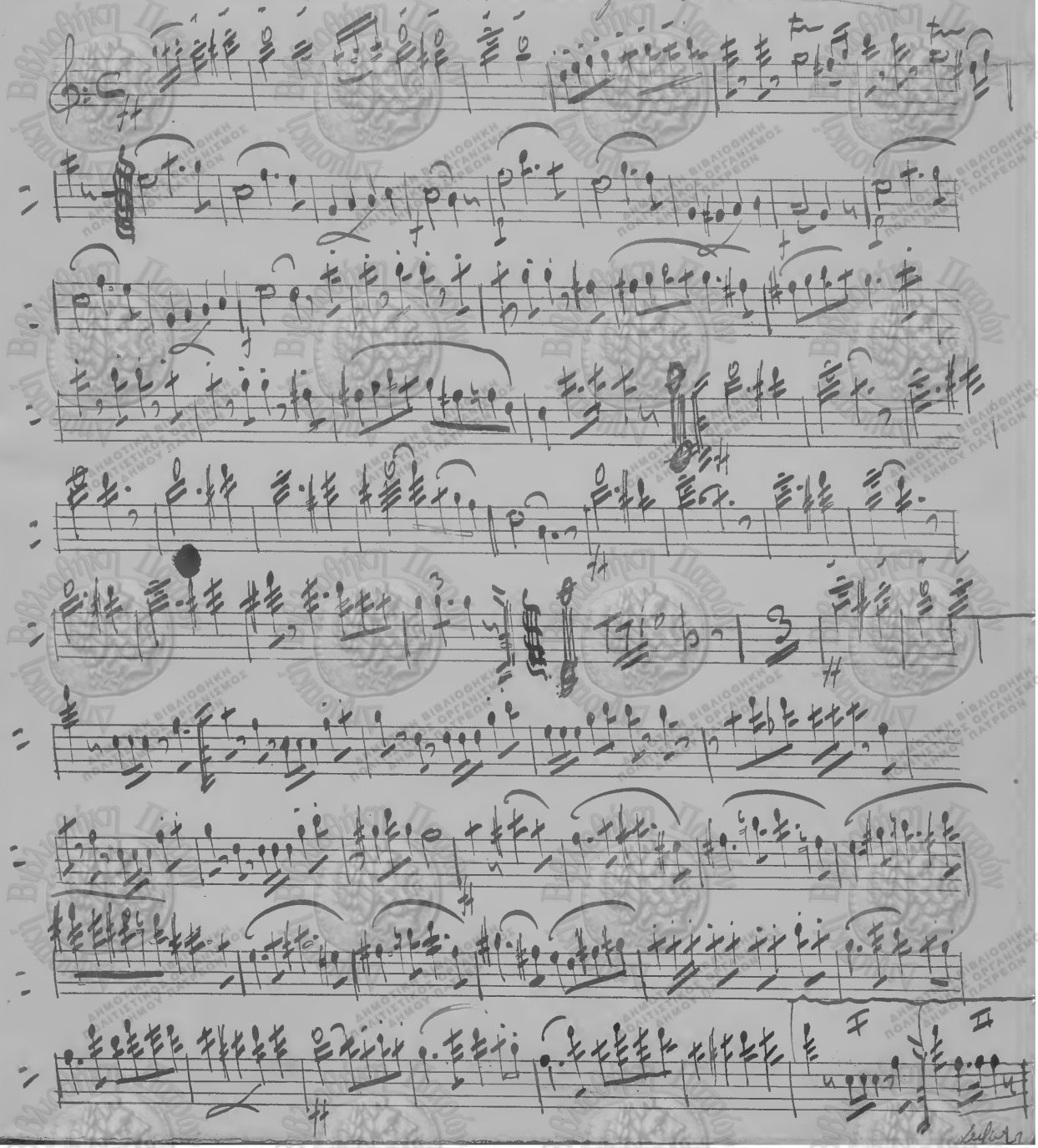

Nº 1ª Marcia Religiosa - Corinetta 1ª

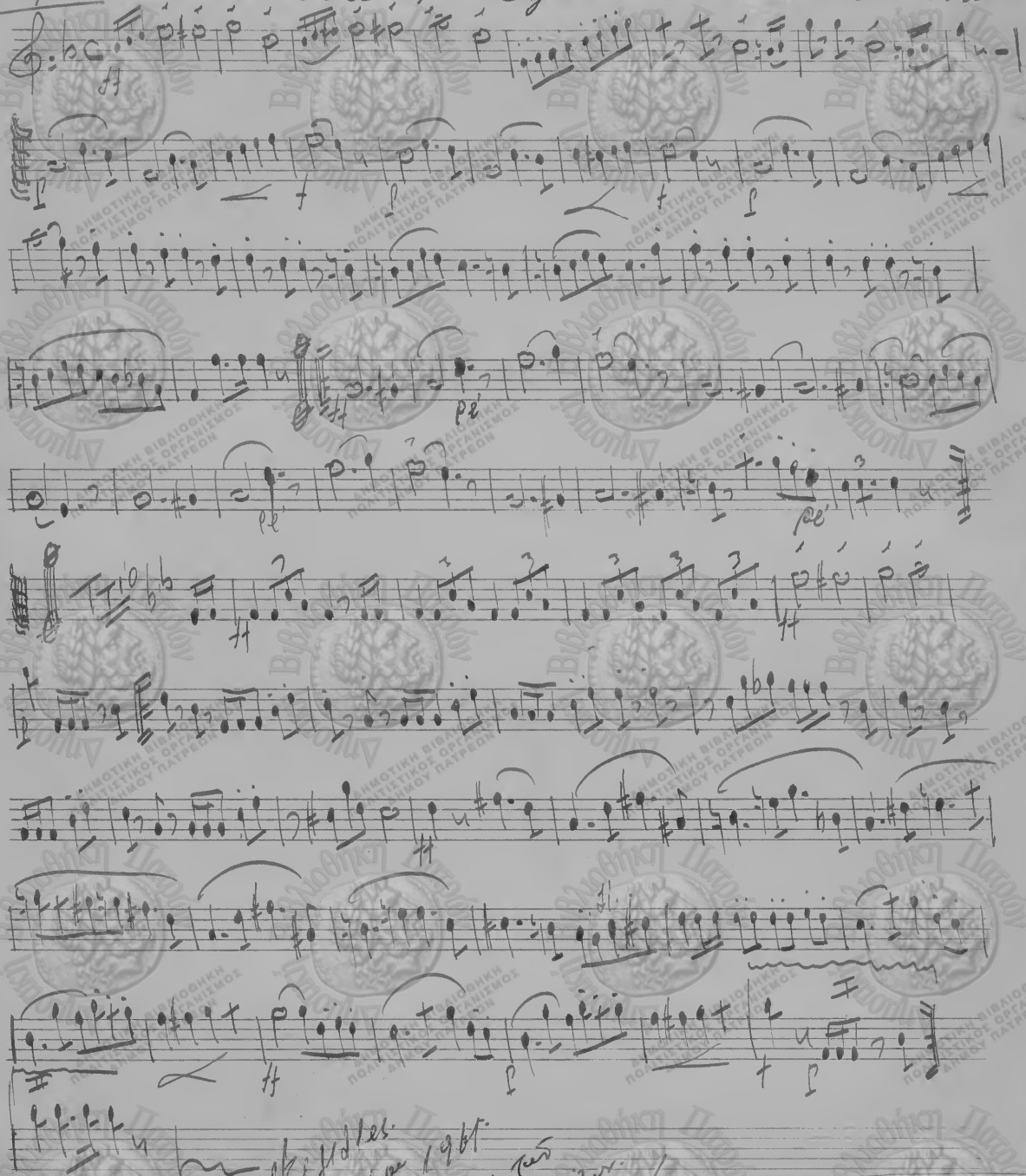

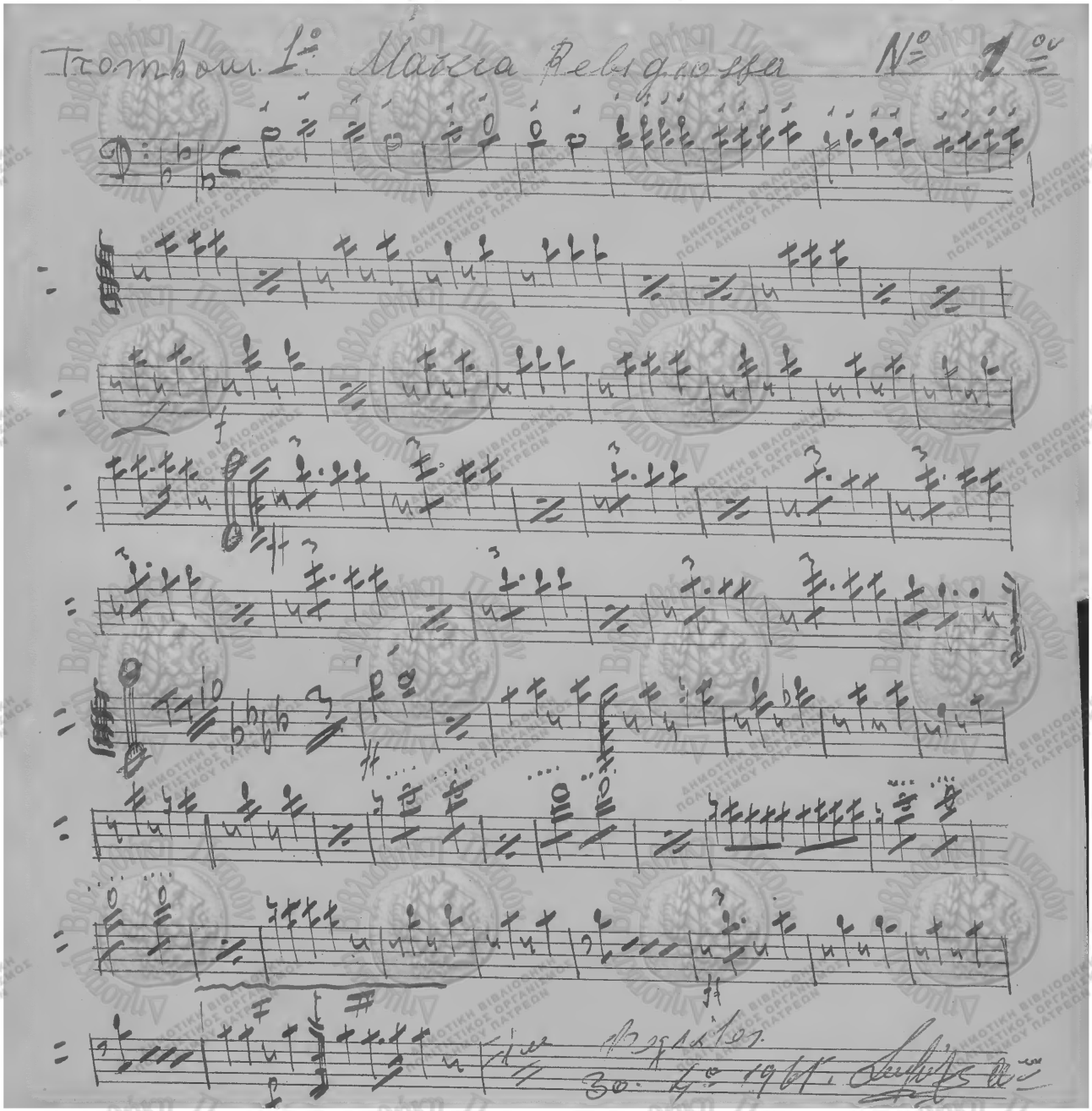

Trombone 1° Marcia Religiosa N° 1°

Fine

Registr.

30. 4° 1961.

Eufonia Marcia Religiosa. № 1a

29. 4ᵒ 1965

Pericles

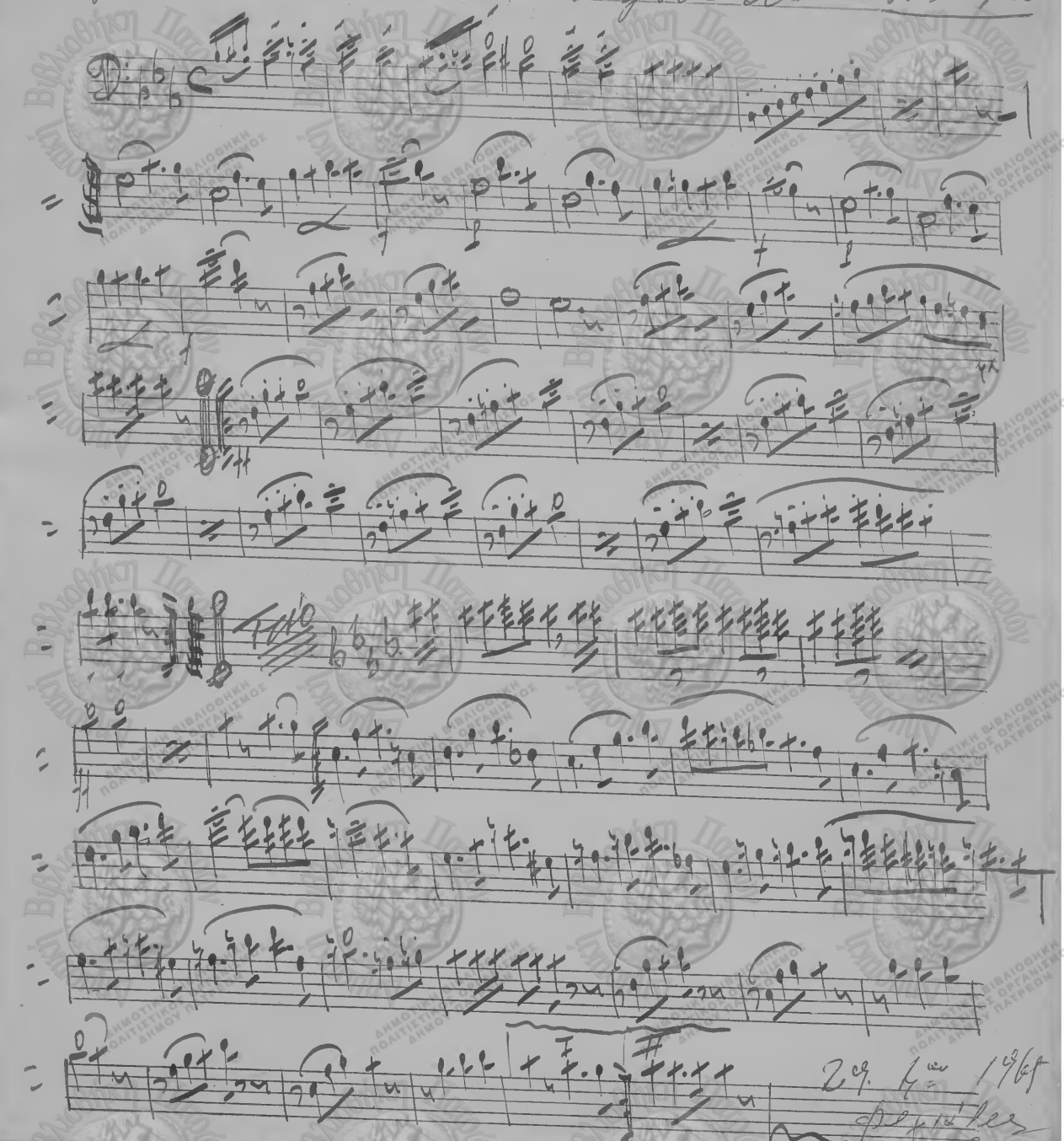

Trombone II Marcia Religiossa — № 2ᵒ

№ 1ᵒ

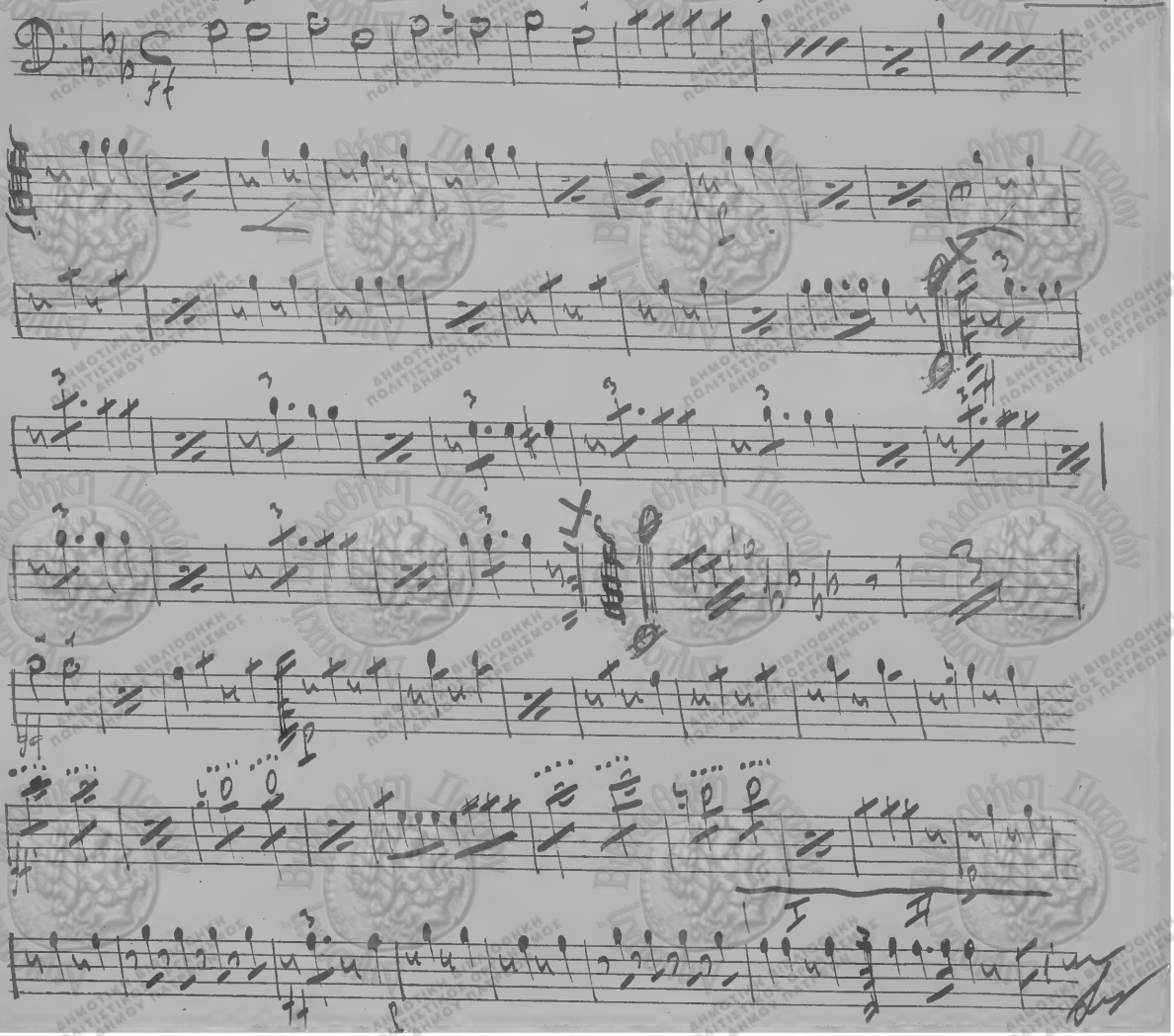

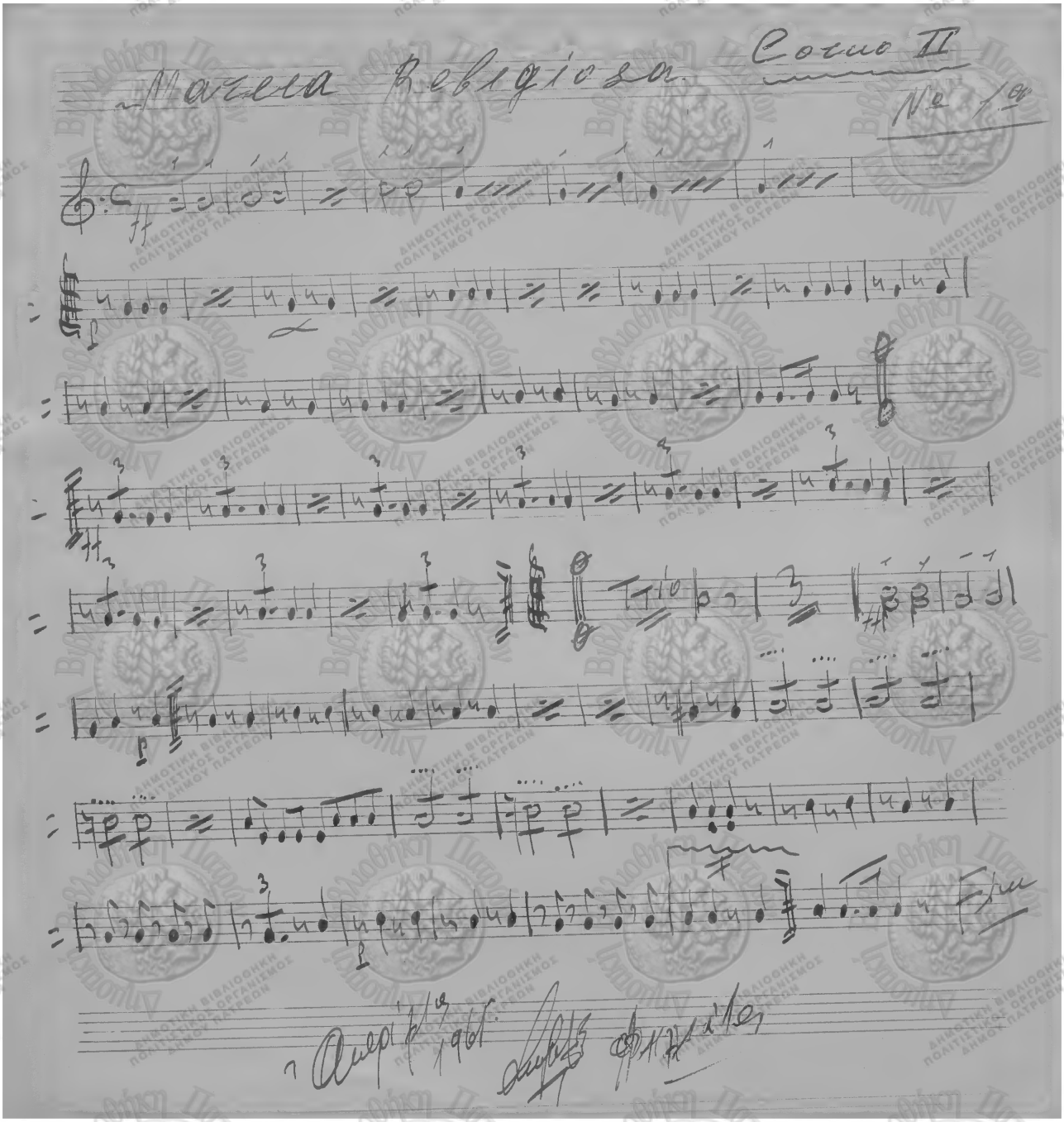

Marcia Religiosa. Corno II

No 1a

Fine

Aug. 1961

Cornetta 1a

Marcia Religiosa.

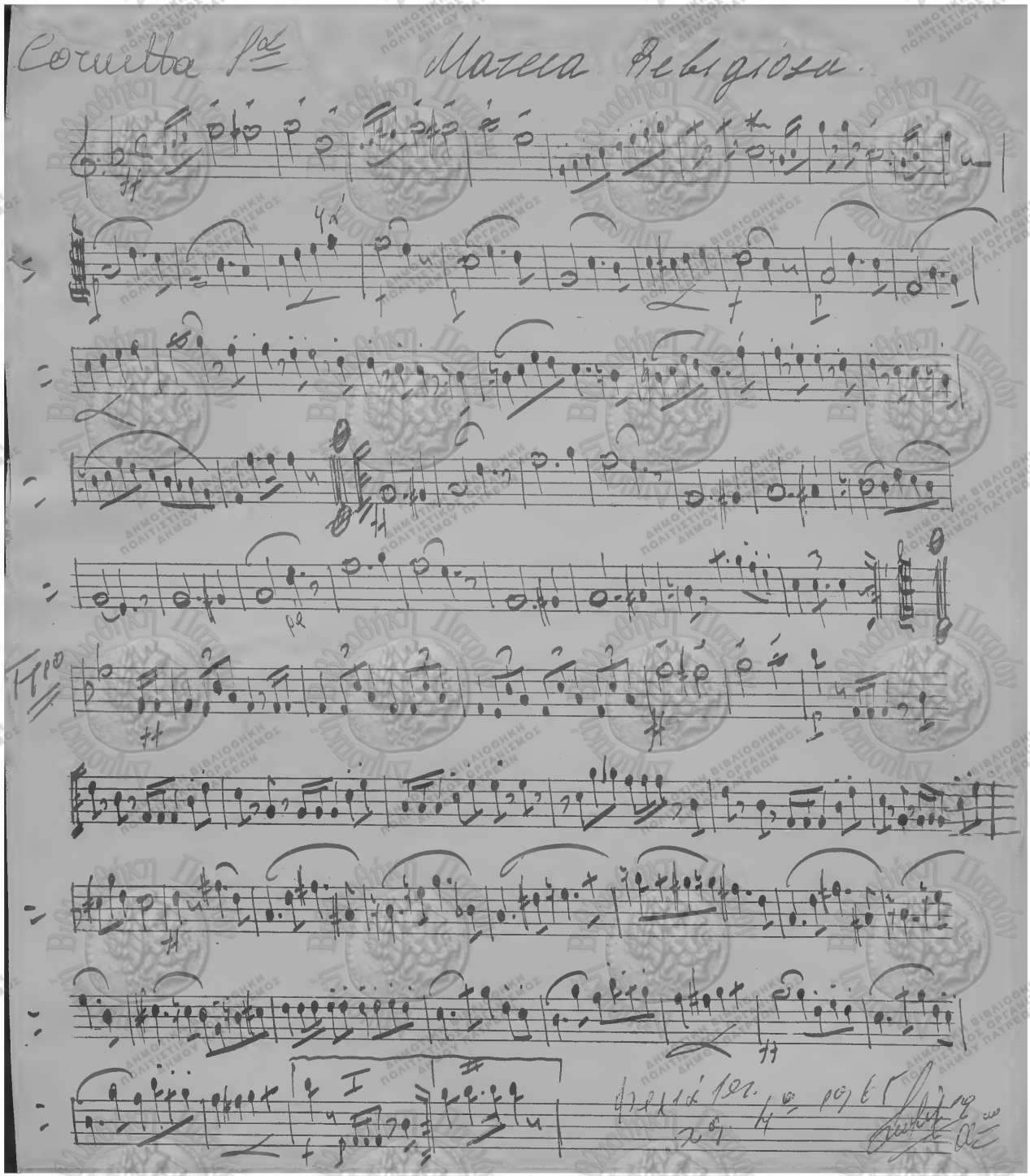

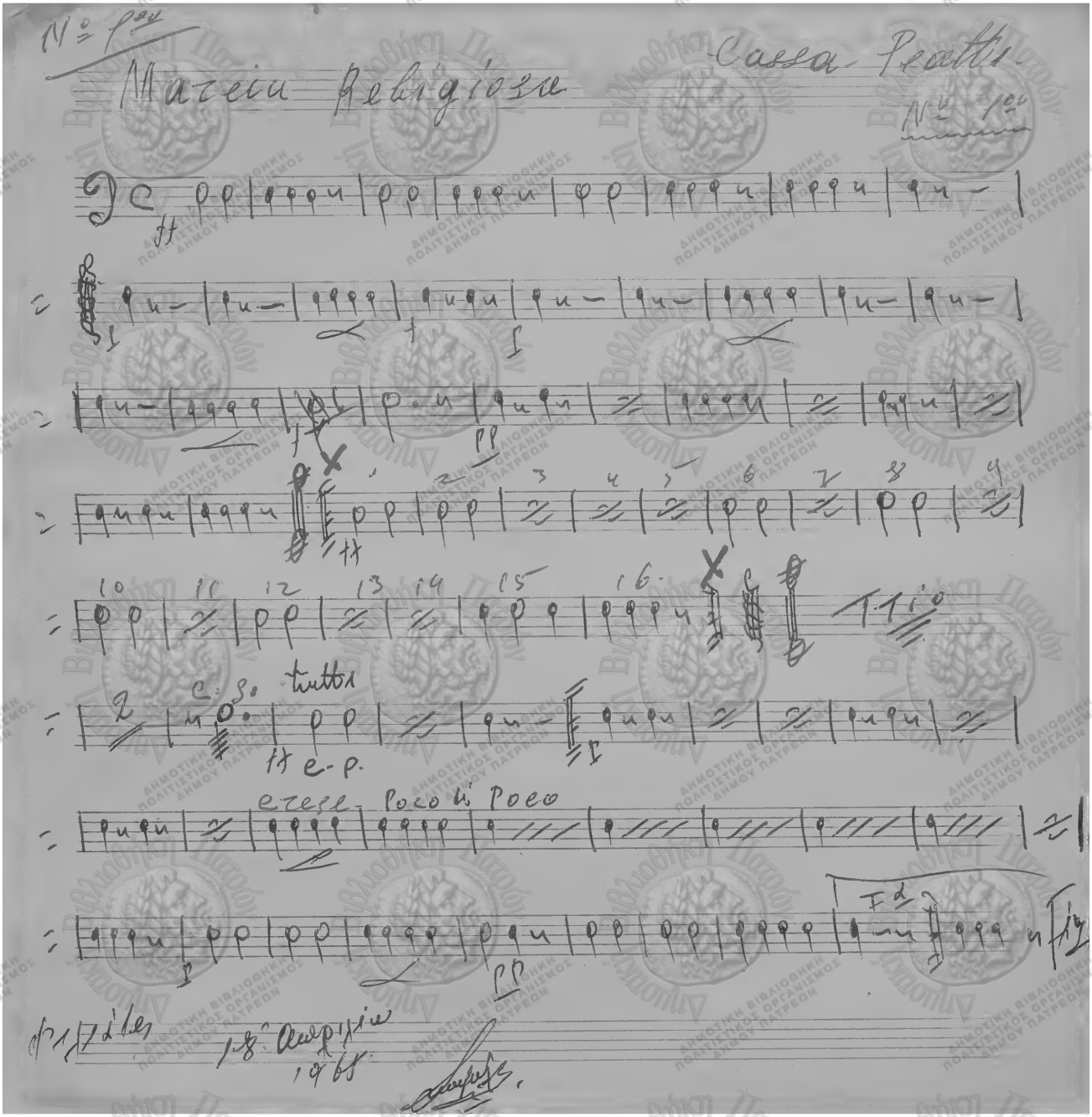

N° 1ᵒᵘ

Marcia Religiosa

Cassa Pratti

N° 1ᵒᵘ

ff

f

pp

1 2 3 4 5 6 7 8 9

10 11 12 13 14 15 16

T.T.i°

2

c. s.

tutti

ff c. p.

cresc. poco a poco

I d

pp

Fig

Pratiles

18 Aprilio 1965

Свачко 1º

Мачка Ревидлова

№ 1ov

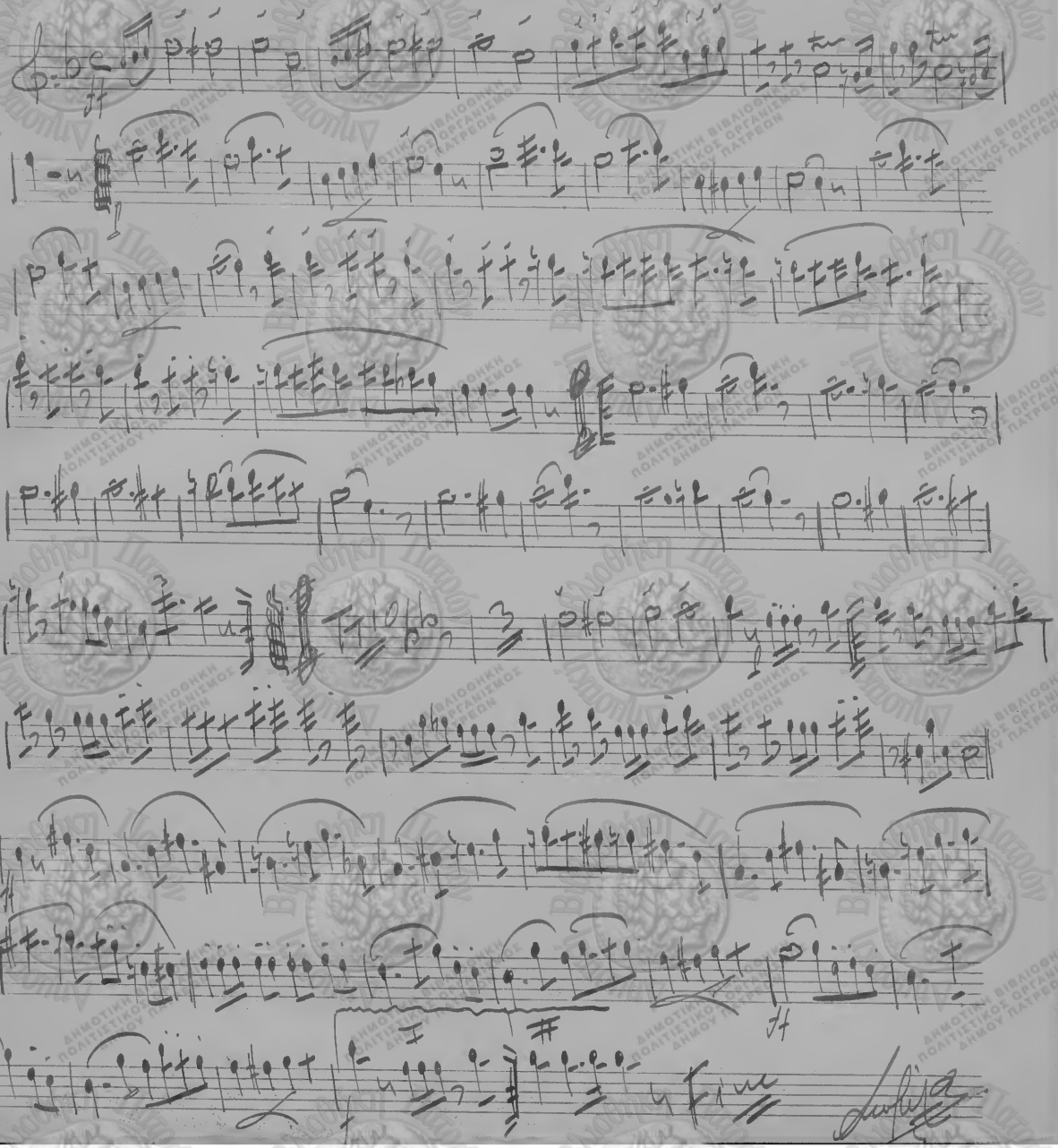

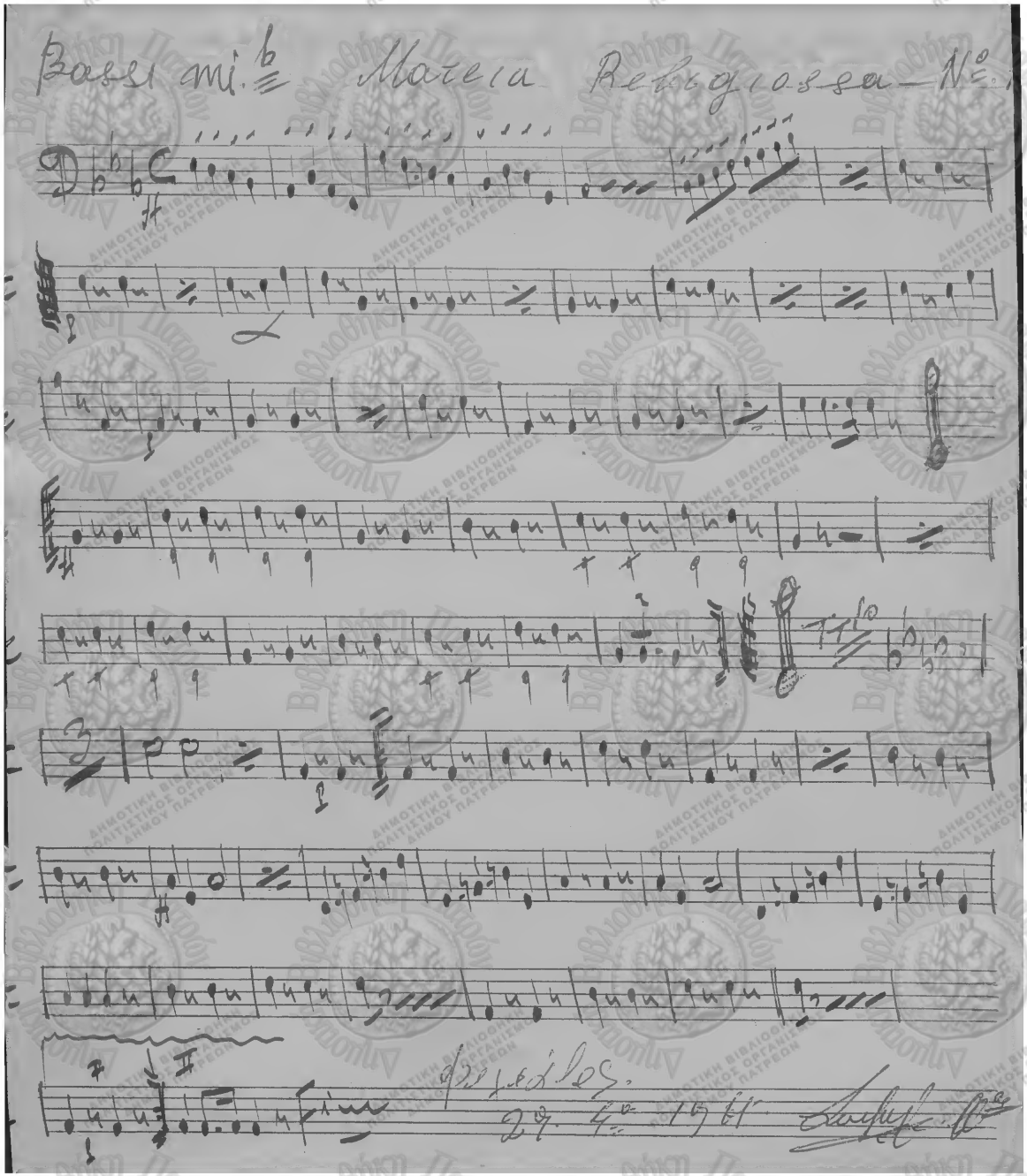

Bassi mi.♭ Marcia Religiossa — N°.

Fine

Pezzilos.
29. 4° 1961

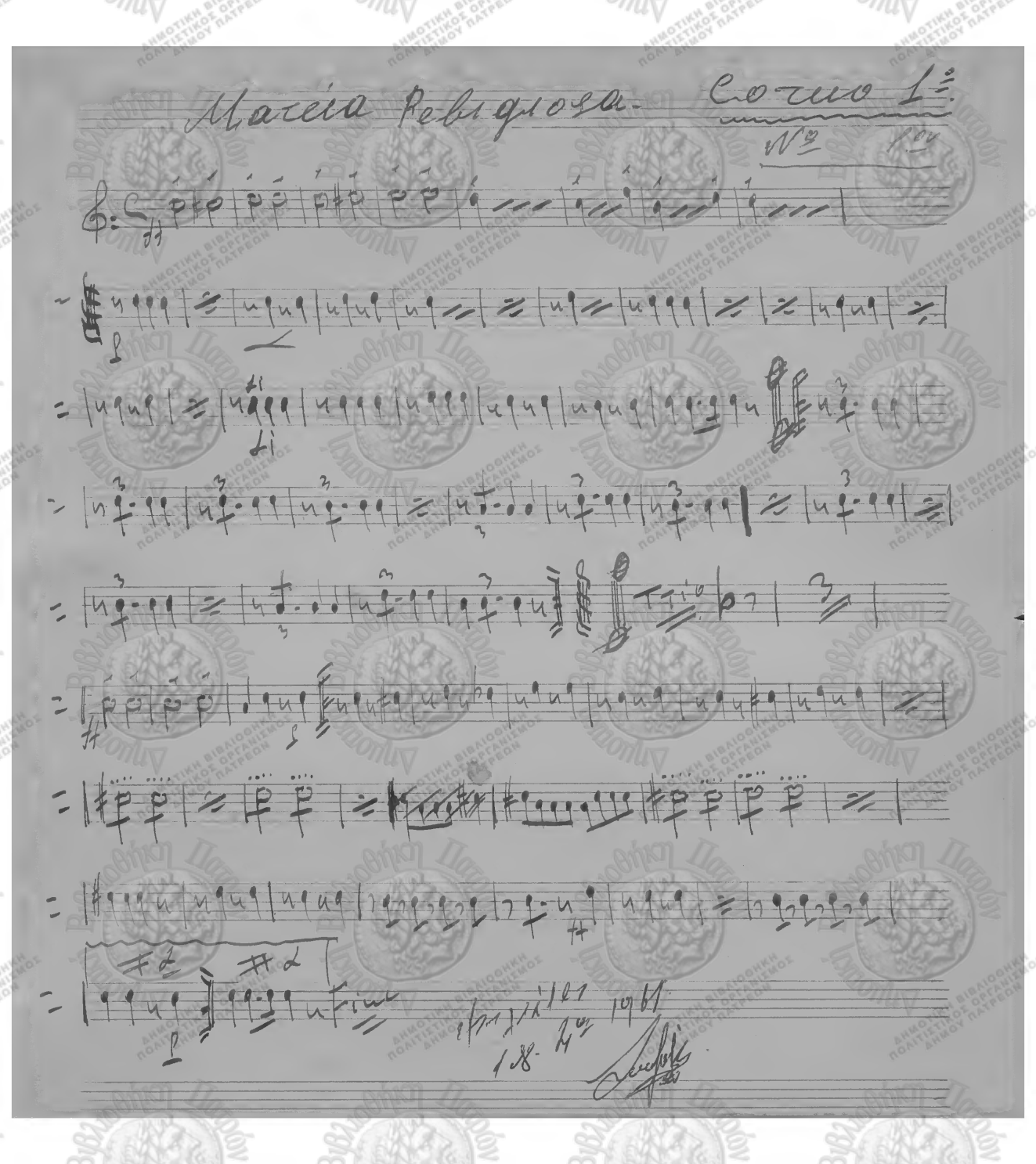

Marcia Religiosa. Corno 1º

Nº 1º

Trio

Fine

Ἀπριλίου 1.8. 4ο 1961

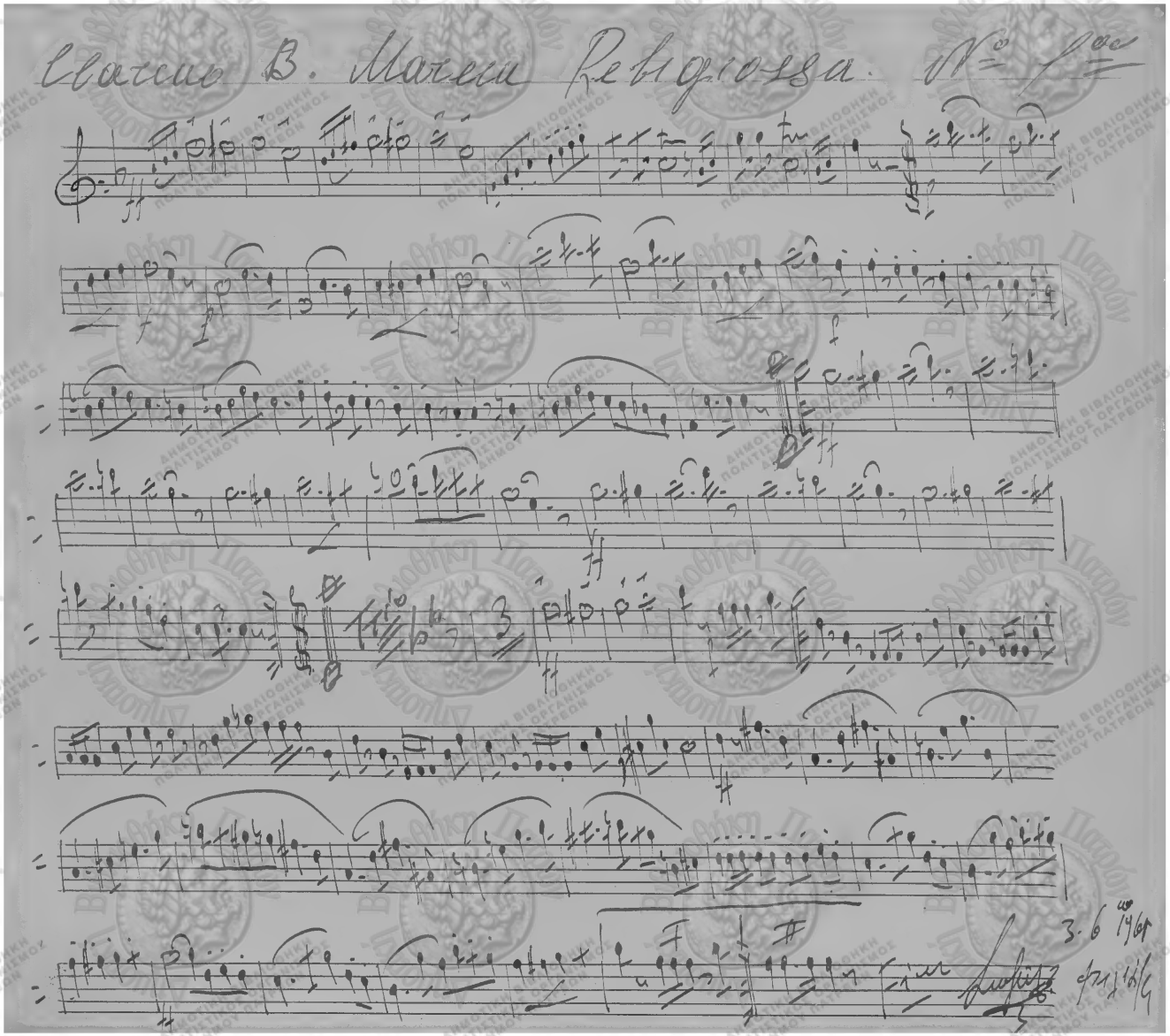

Сваченко В. Матеса Religiosa. № 1ое

3.6 1961

Clarino 3ον Marcia Religiosa Santa Maria

ΔΗΜΟΤΙΚΗ ΒΙΒΛΙΟΘΗΚΗ ΠΟΛΙΤΙΣΤΙΚΟΣ ΟΡΓΑΝΙΣΜΟΣ ΔΗΜΟΥ ΠΑΤΡΕΩΝ

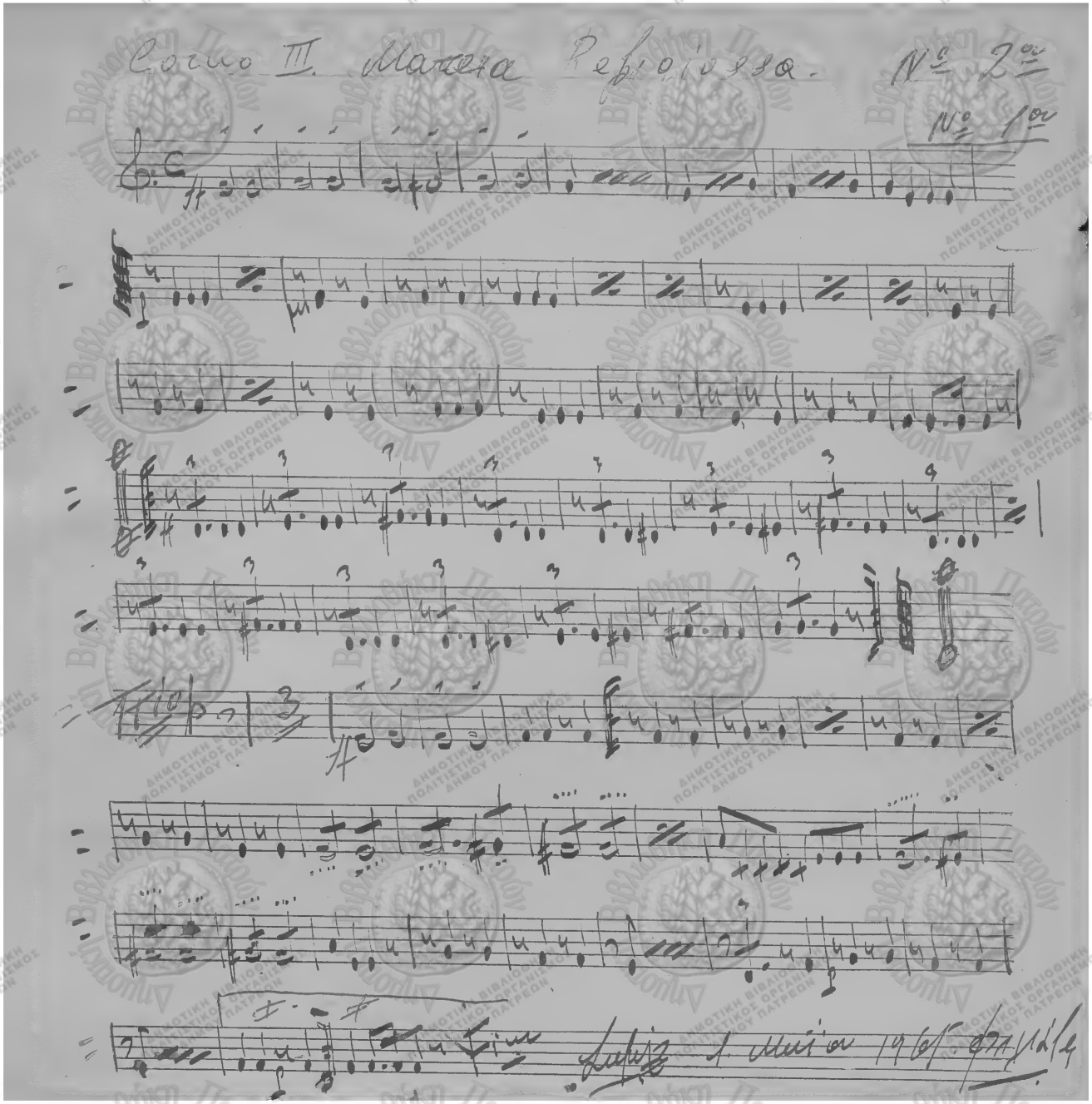

Corno III. Marcia Religiosa. № 2ª

№ 1ª

Fine

Lupiz 1. Maia 1965. [illegible]

Свачило В.

Marcia Religiosa

№ 1ον

Fine

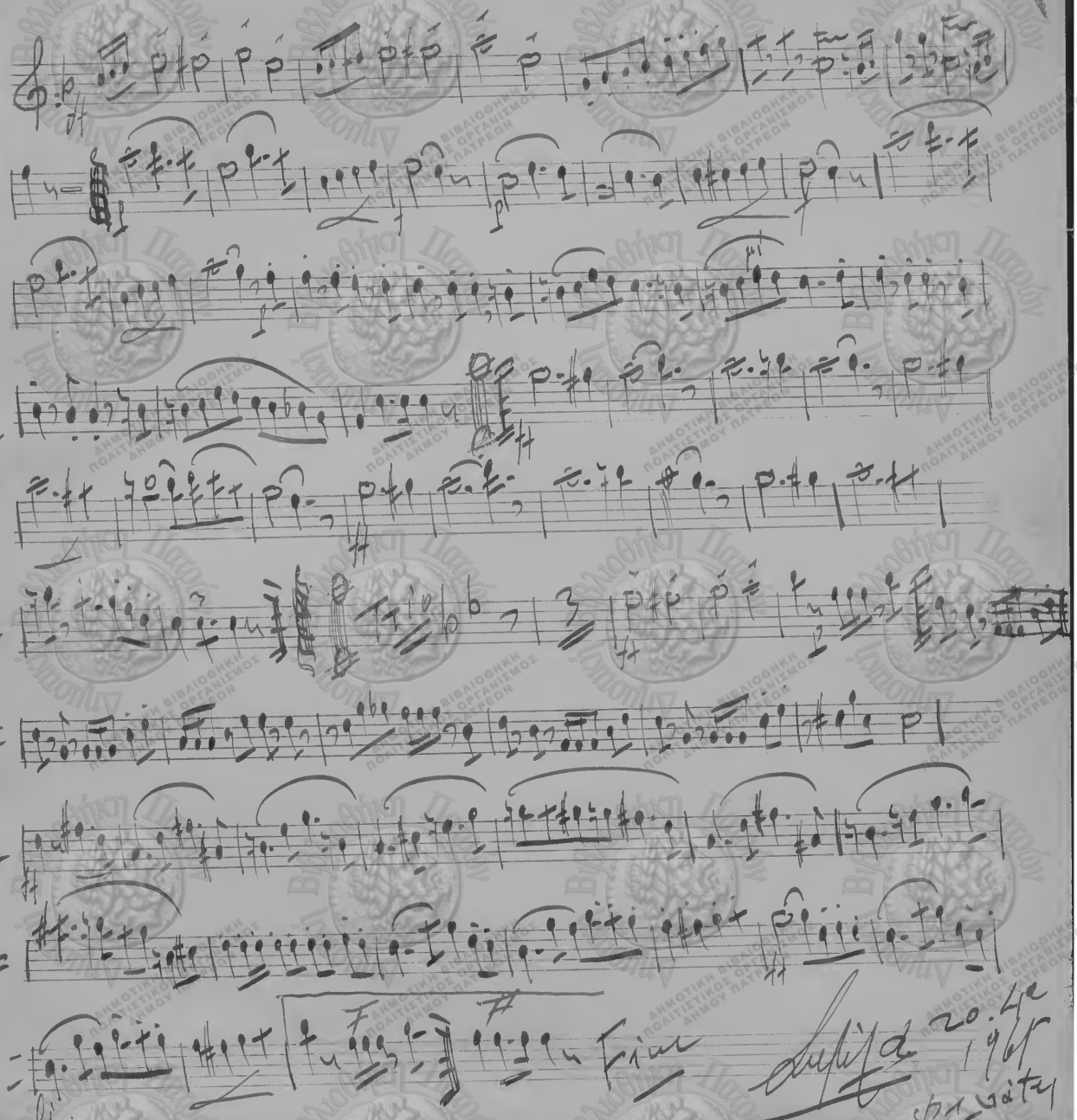

20.4.1965

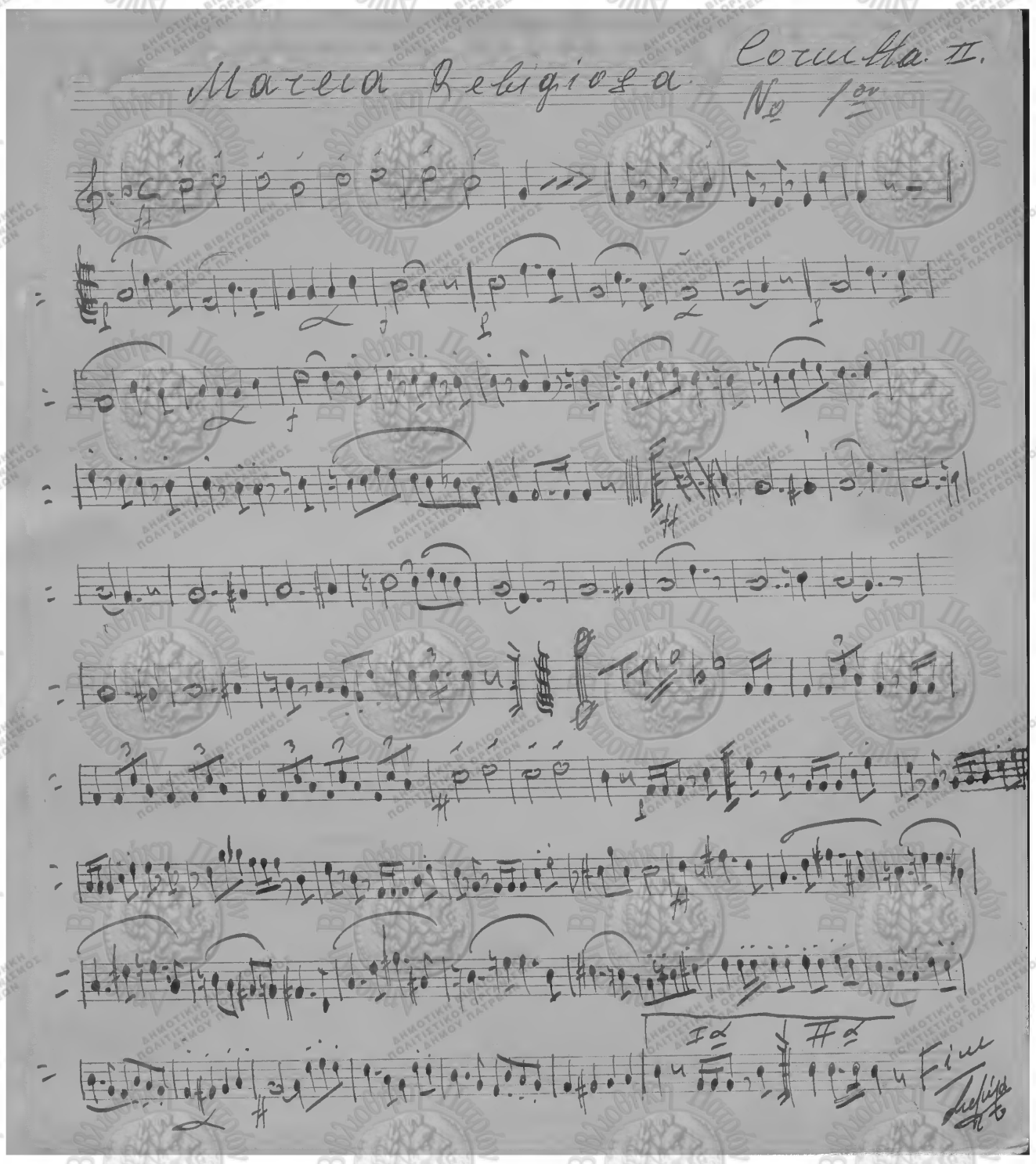

Marcia Religiosa

Corrulta II.
No 1ov

I α II α

Fine

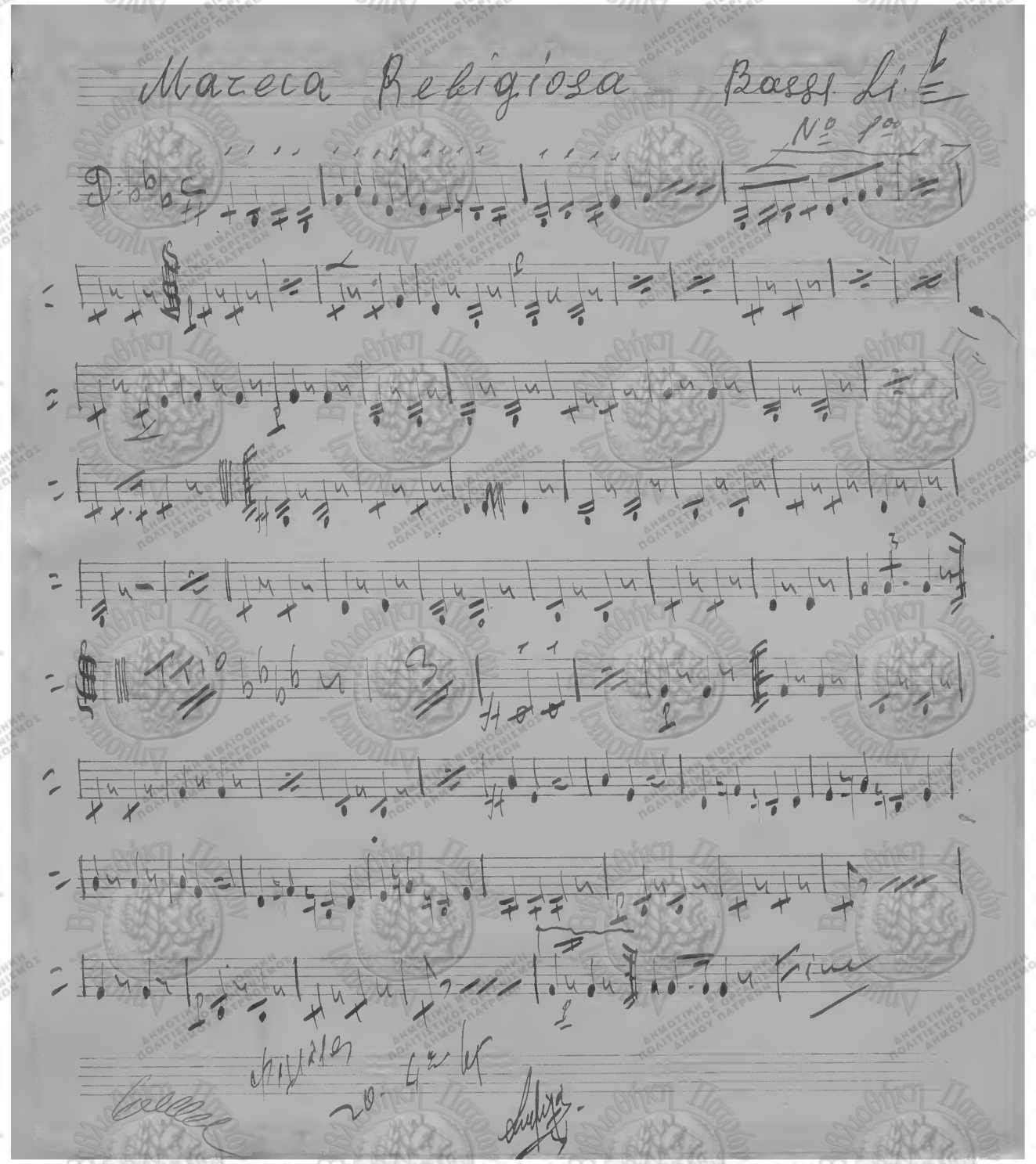
Marcia Religiosa
Bassi
No 1

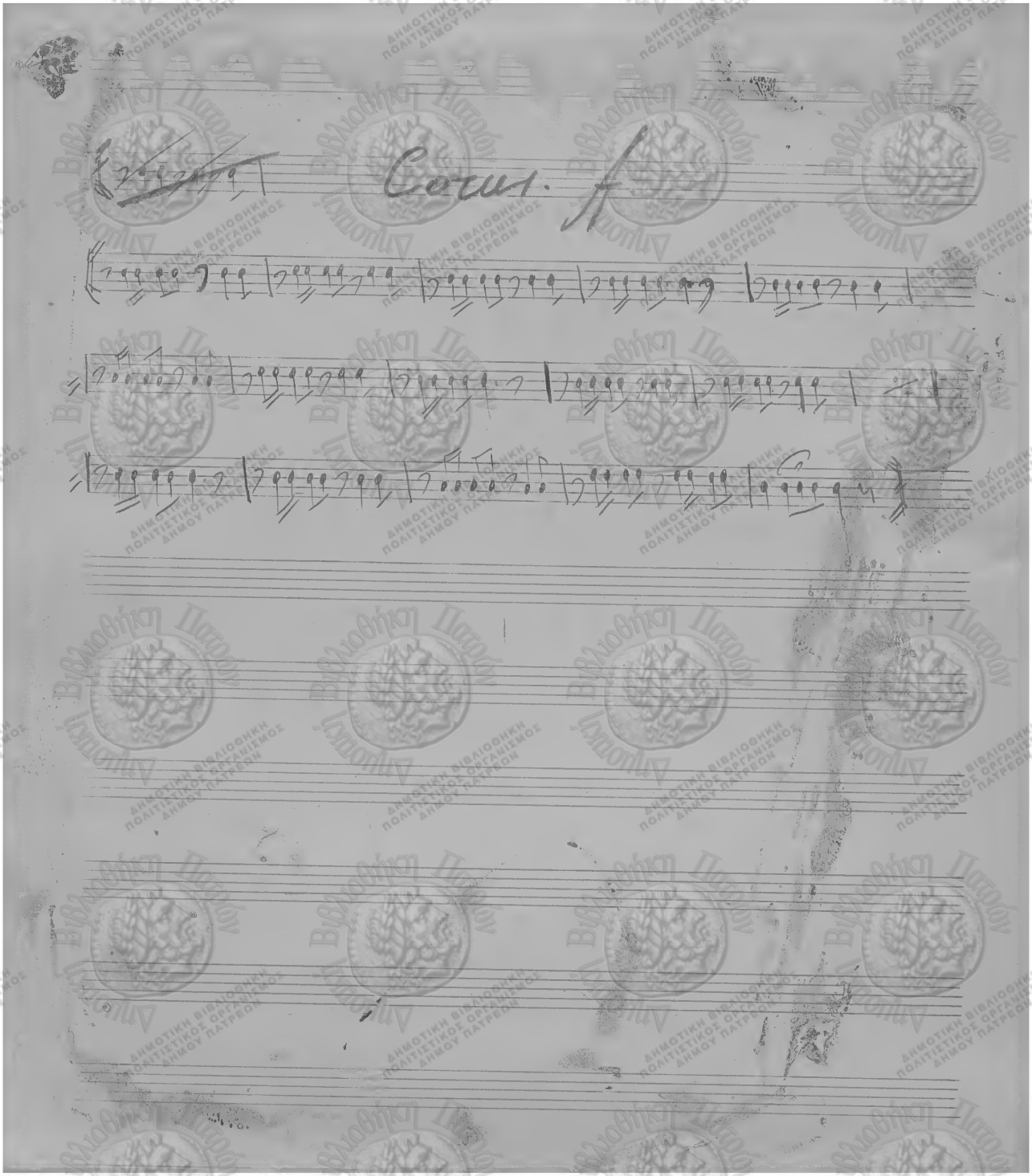
Cresc. f

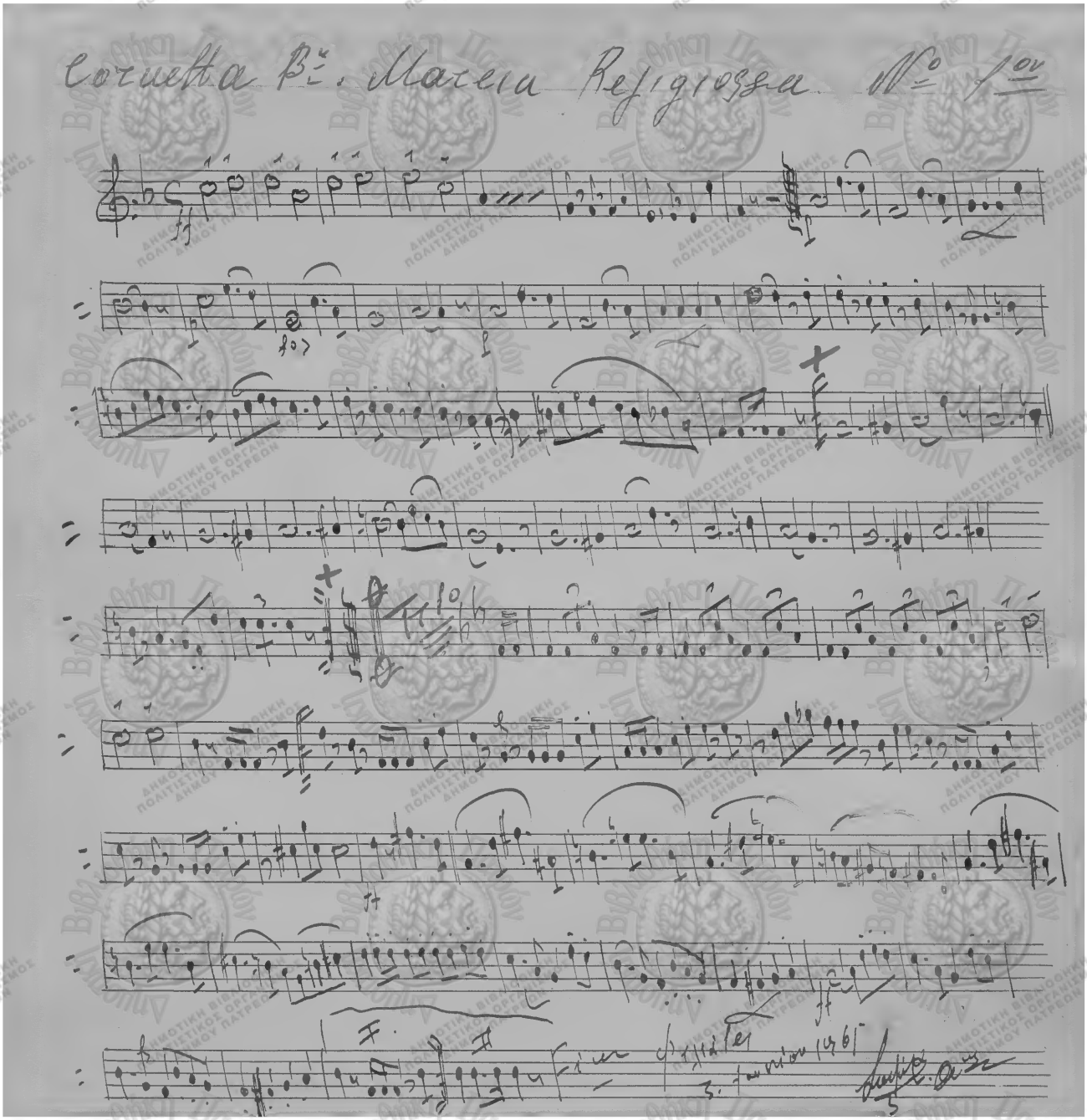
Cornetta Bb. Marcia Religiosa No 1ov

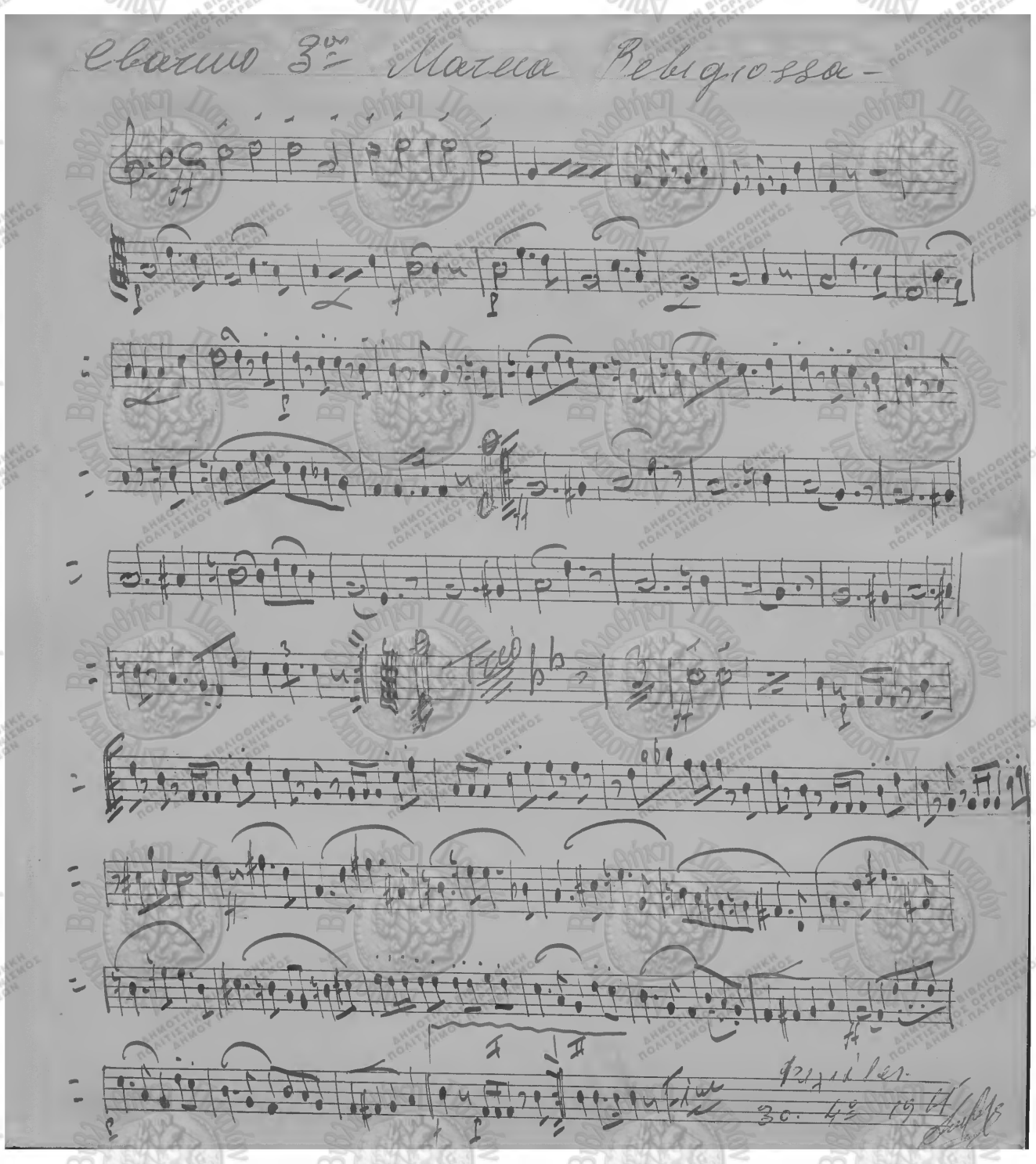

Свачко 3ον Marcia Religiosa –

Trio

Fine

Bruxelles
30. 4ο 1964

Εκκοτιο 1ο Μαρεια Ρεζιφιοσσα Νο 1ον

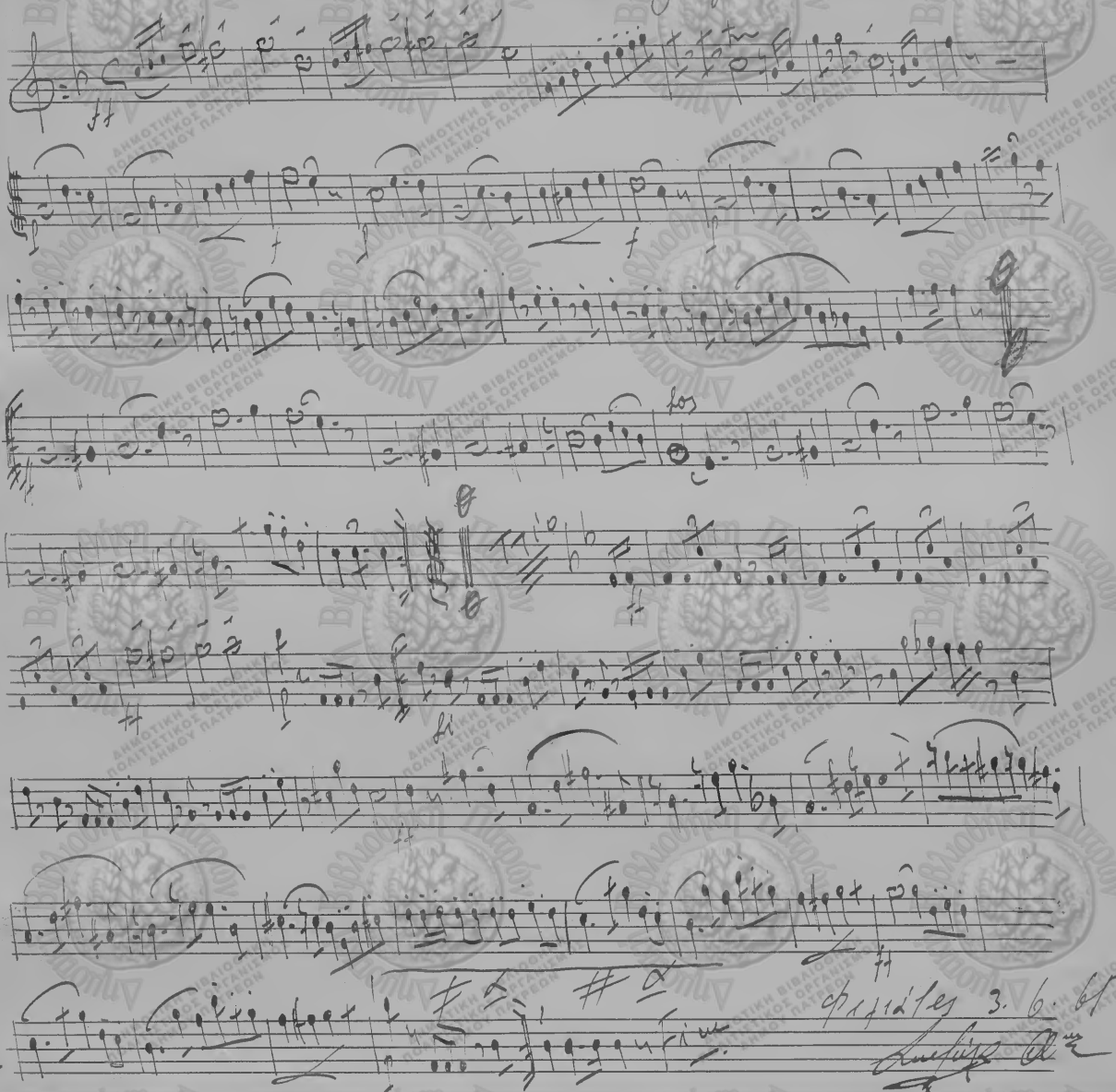

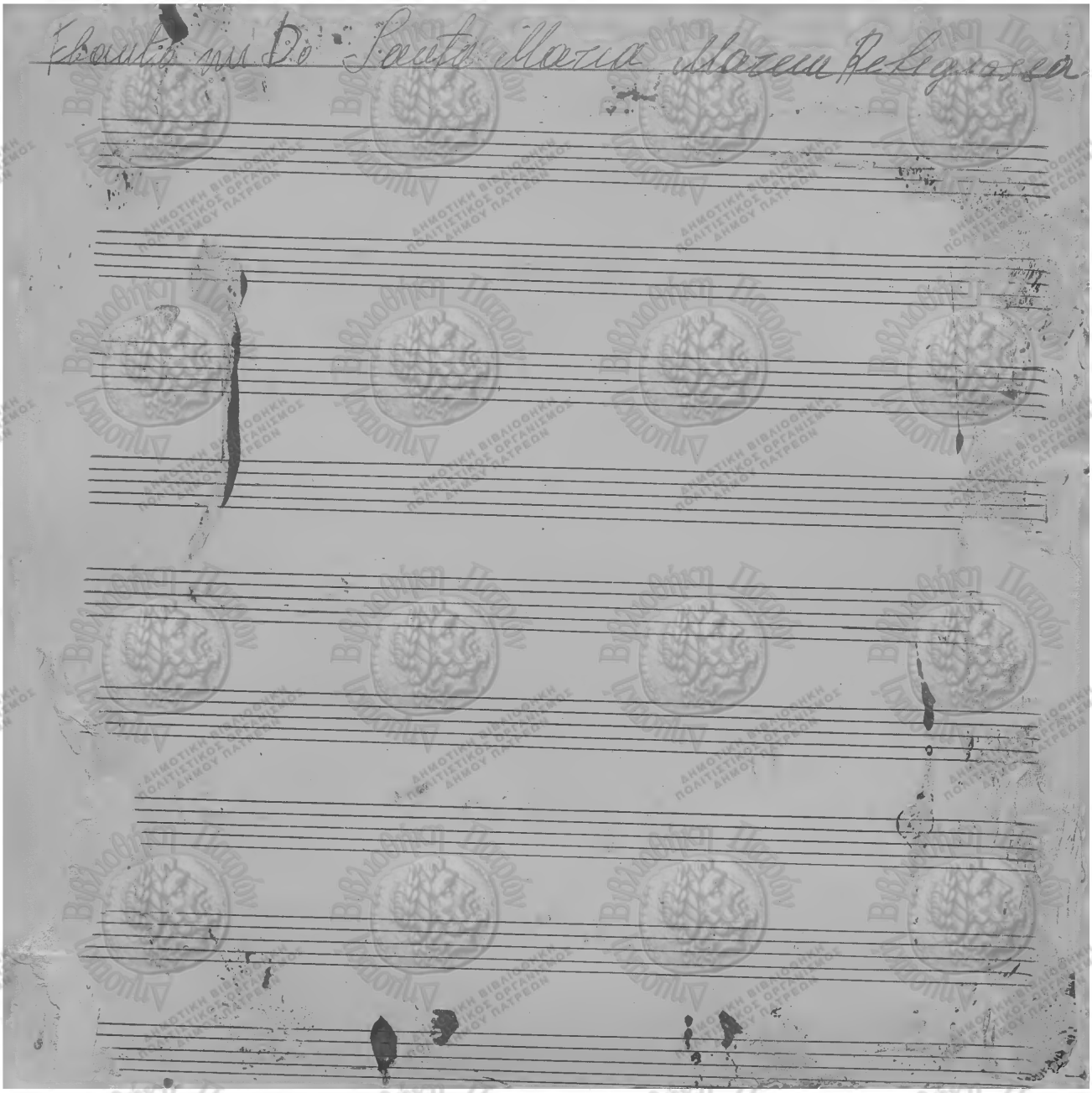

Cocuetta B. Marcia Religiosa N° 1

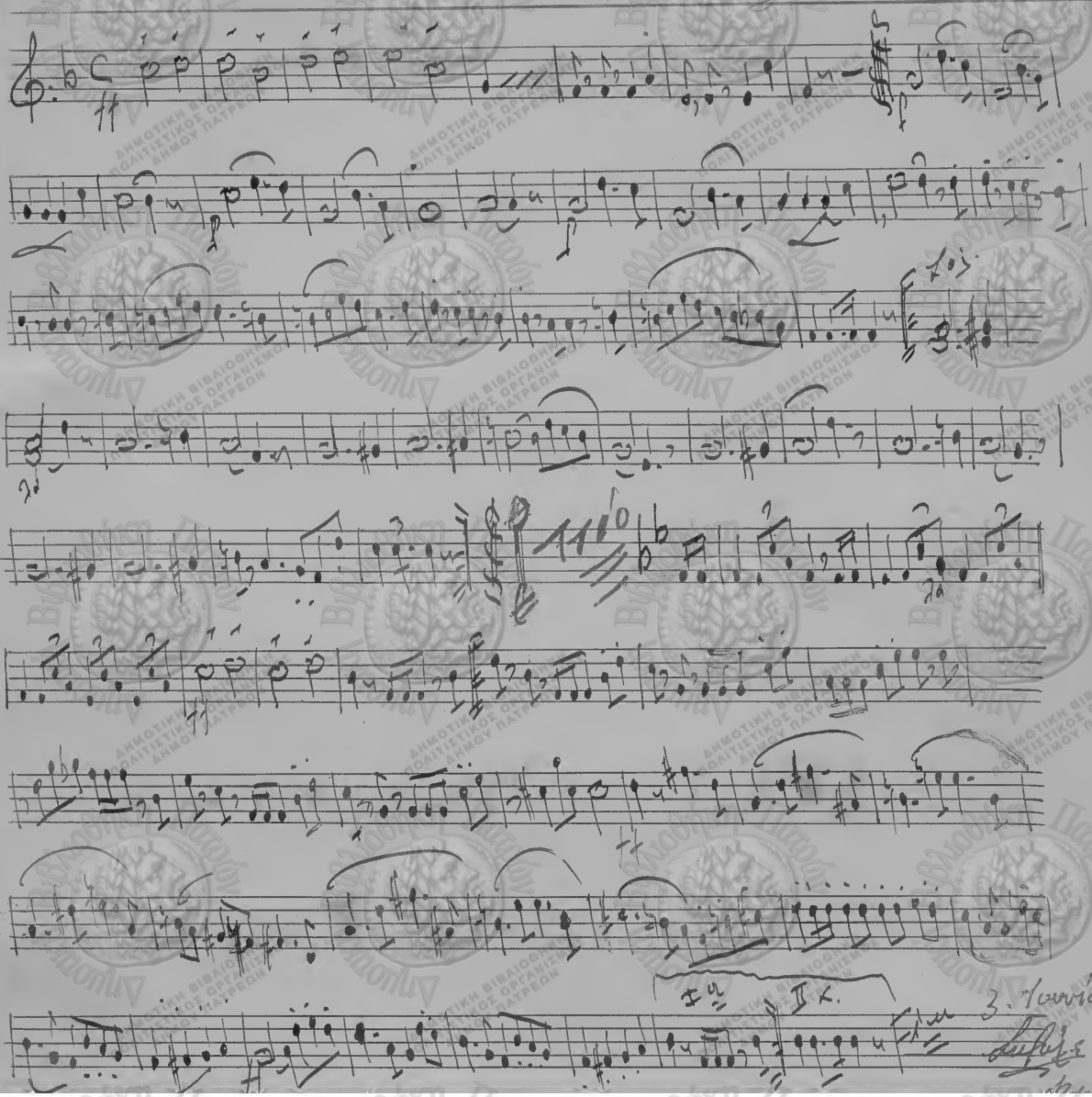

3. Ianuario 1965

Corinthe 1a Sancta Maria Religiosa

ΔΗΜΟΤΙΚΗ ΒΙΒΛΙΟΘΗΚΗ ΠΟΛΙΤΙΣΤΙΚΟΣ ΟΡΓΑΝΙΣΜΟΣ ΔΗΜΟΥ ΠΑΤΡΕΩΝ

Marcia Religiosa Tamkovo

№ 1

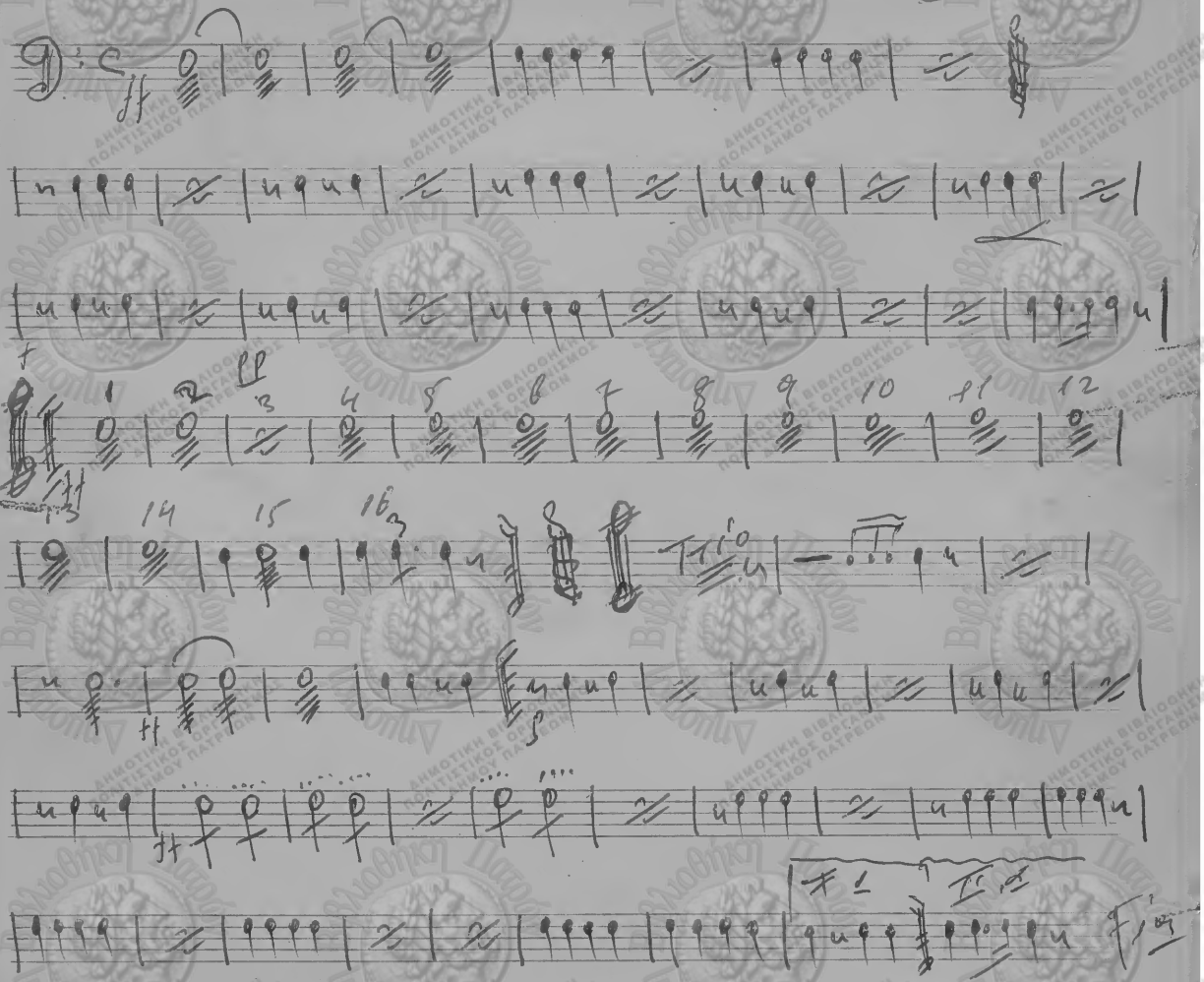

18 4° 1965
Φλιτάλεν

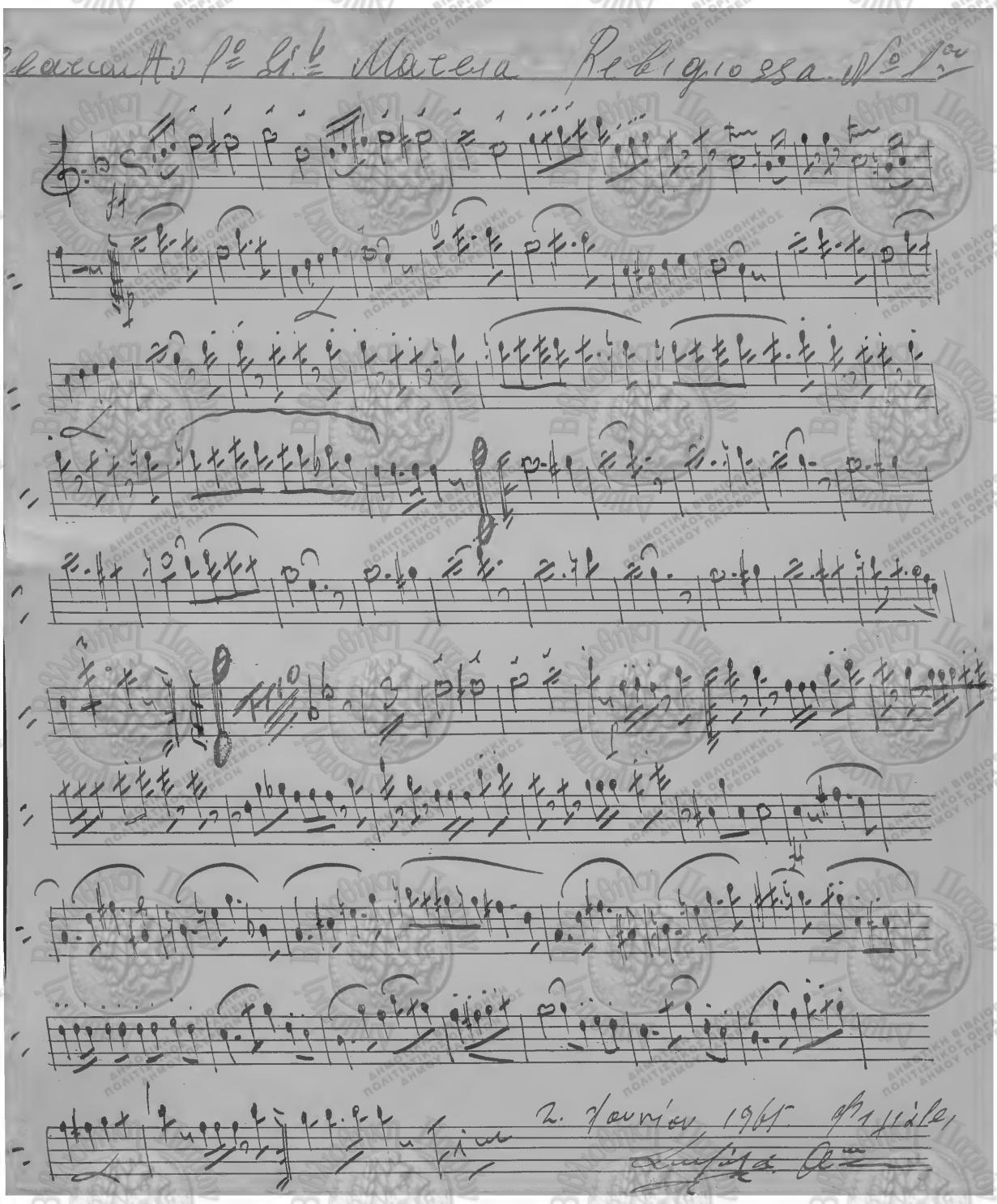
Religiosa

Clarino. T. Marcia Religiosa No 1ae

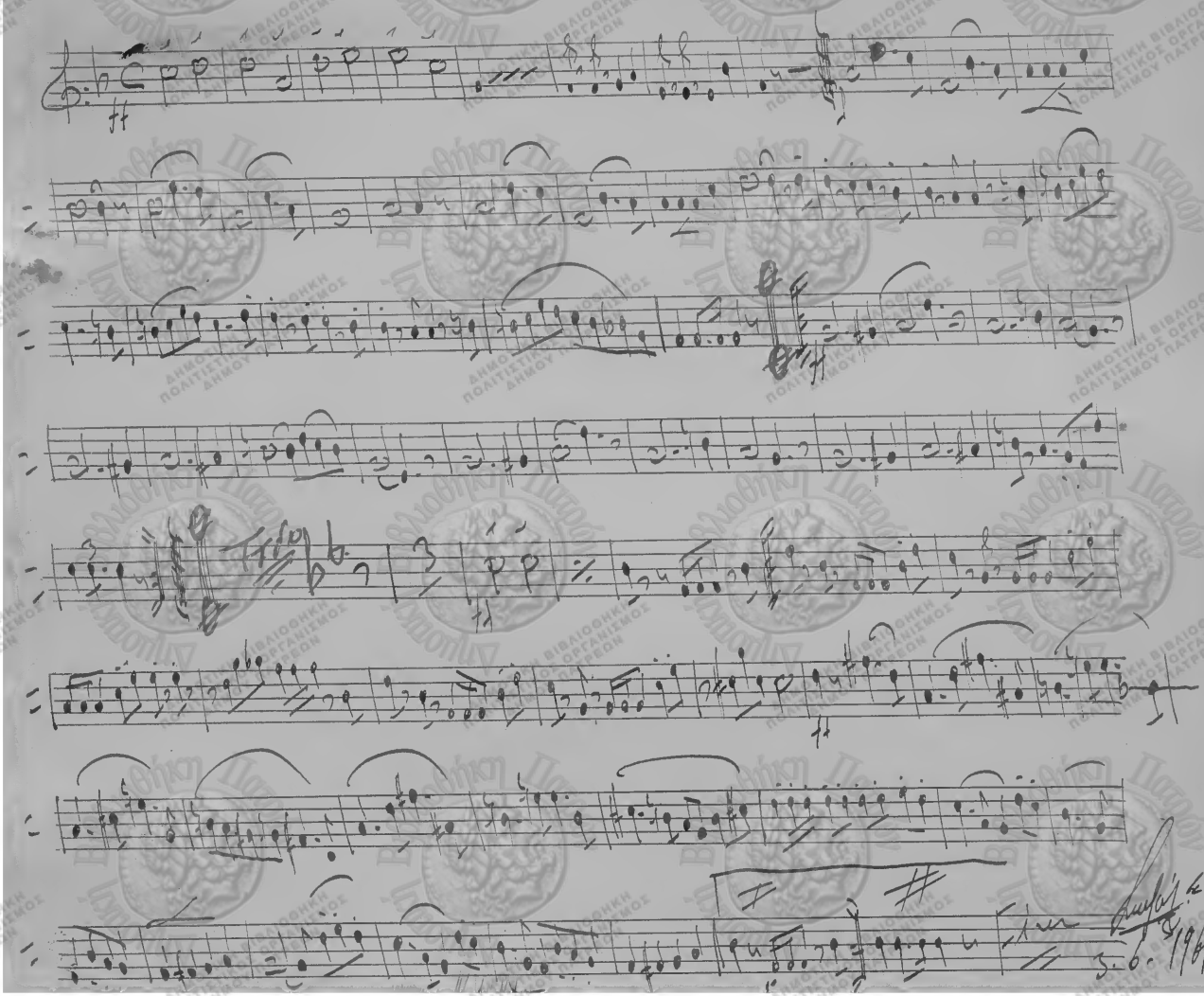

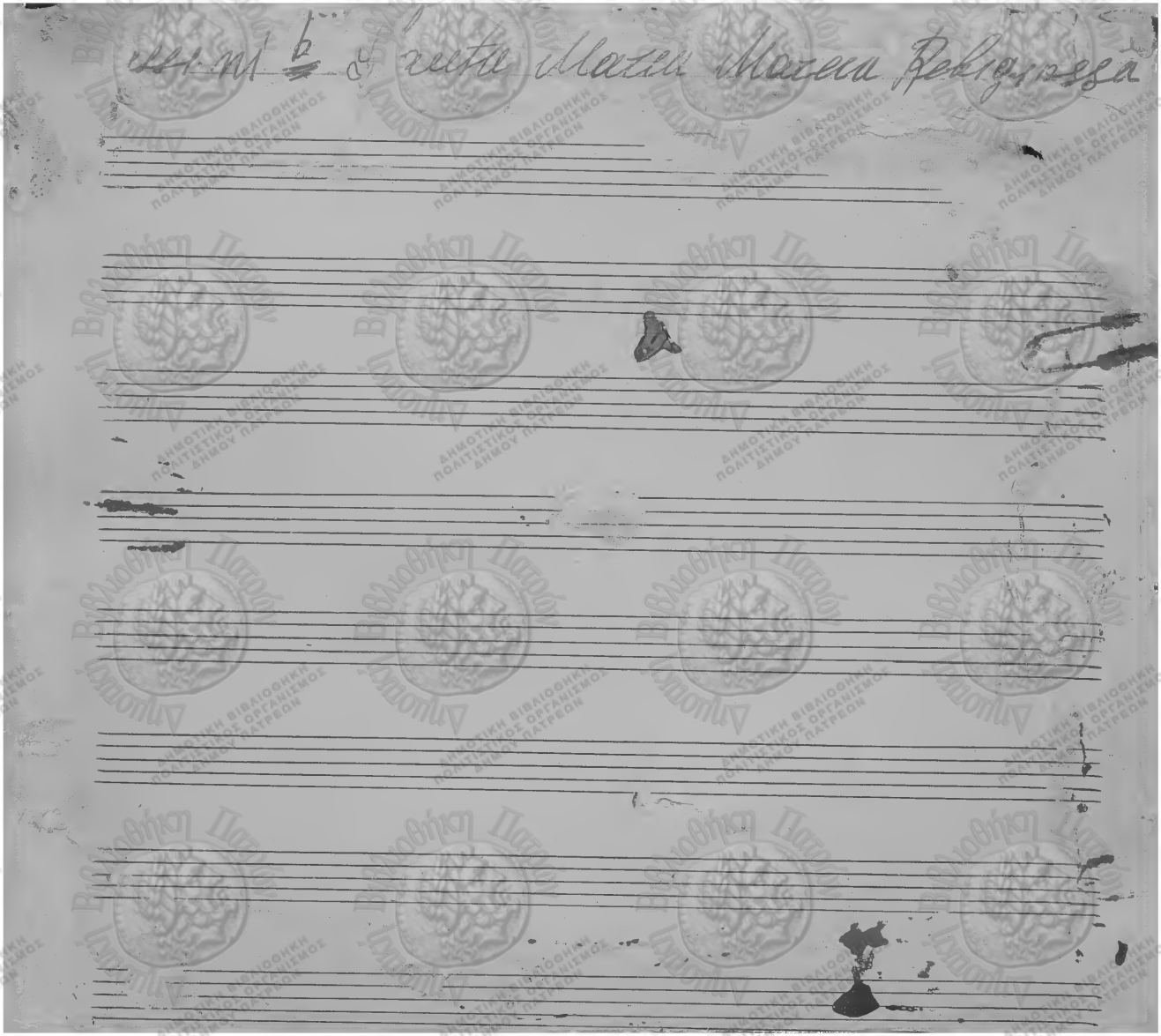

CLARINO-A

Marcia Religioso
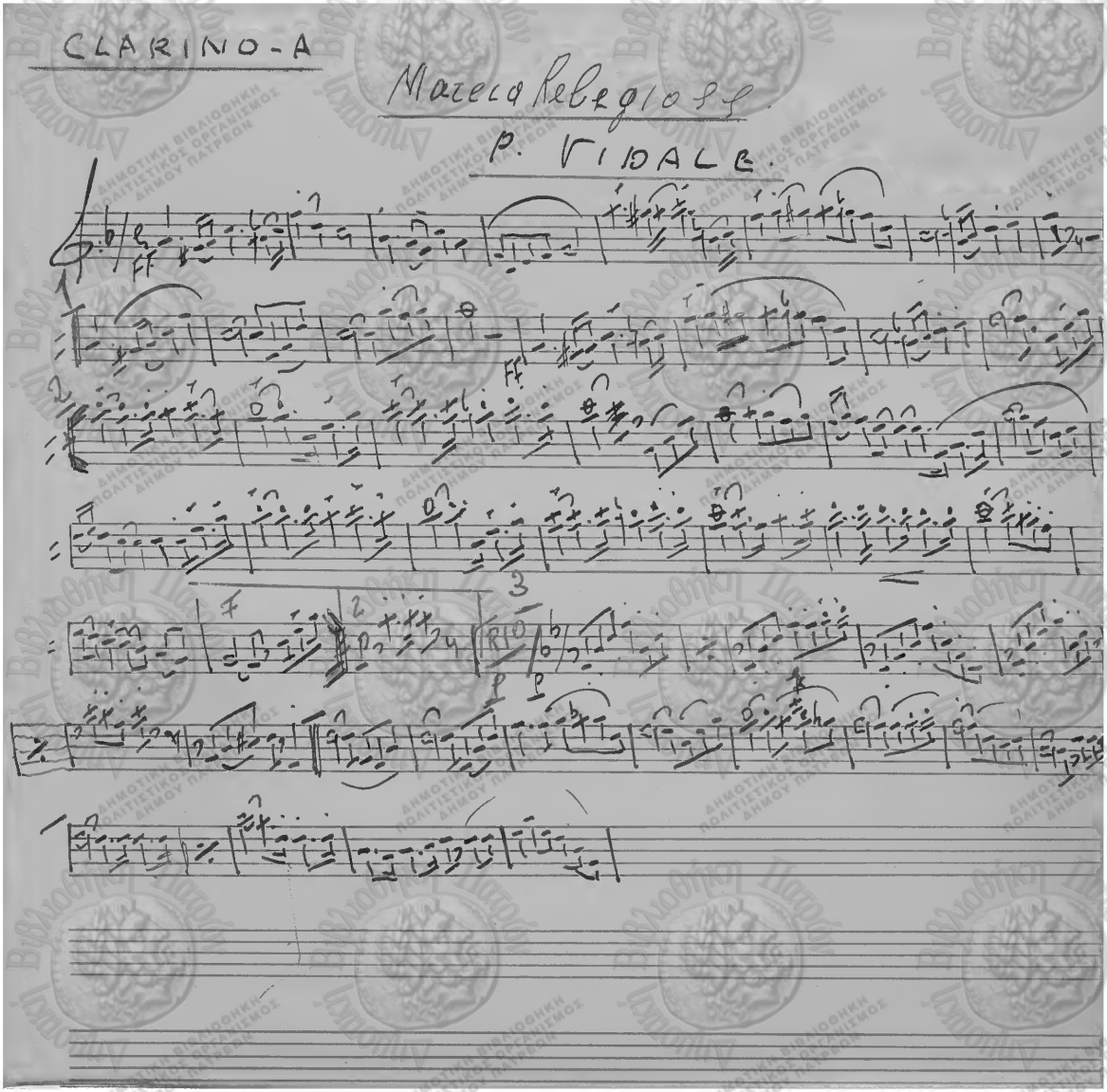
P. VIDALE.