

Α Κ Ε Λ Λ Ο Σ.

8

1<sup>ο</sup>) FESTA alba. Madoua. Matera

1<sup>ο</sup> 2<sup>ο</sup>!

ΠΕΥΤΗΛΟΒΤΥ.

Alt. εορτασ. Β. Festa della Madonna. Mazza.

Chiusura  
7.5.64.

No

Μαύρη η Νύκτα Τραγουδάει

№

*Sax Tenore*  
*Festa alla Madonna Maria*

Γένιος Χ. Ι. Μαρτίνα - Πάτρα

№ 3

Blank musical notation page with ten staves. The page is overlaid with a repeating watermark of the logo of the Hellenic Republic, featuring a circular emblem with a figure and the text "Ελληνική Δημοκρατία" (Hellenic Republic) and "ΑΡΧΑΙΑ ΕΛΛΑΣ" (Ancient Greece). The watermark also includes the text "Δημοτική Βιβλιοθήκη Πατρών" (Municipal Library of Patras) and "ΑΡΧΑΙΑ ΕΛΛΑΣ" (Ancient Greece).

ΟΒΟΕ

PARIS

№ 5

Ευφρασία Α.

Festa ilbi Mandana Mase

№

Blank musical notation on a five-line staff, intended for the continuation of the piece.

Blank musical notation on a five-line staff, intended for the continuation of the piece.

13. Βιβλίο 4:5 Α. Έκτα ή άλλο υμνολόγιο. Μουσική

№

*Compositional Title: For the villa of the same name*

No:

Blank musical notation on a five-line staff.

Blank musical notation on a five-line staff.

Αδ. αρ. 6 Li 6 Εστ. αλλη. Μαρ. 11. 11. 11

№

No II *Cassa Pratti* Τετρωοπή Μαζαρά

*f*

*f*

*C. Solo*

*f*

*C. Solo*

*f*

*C. Solo*

*D. C. Samartzis*

Γένιος X. I. Μαρτσά - Πάτρα

*C. Solo* - *Op. 82 1867. Tachwin*

№ 1

Cassa. Pista festa alla Madonna

Marta

30. Ιανουαριου 1967  
Καβάλας

№ II Μουσική Τεχνικότητα Ταμπούρα

Γιώργος Χ. Ι. Μπαρτίστας - Πάρος

1. 8 = 67 Τυπώσις

№ 1.

# Festa alla Madonna Tambora

*Handwritten signature*  
2. Auflage von F. Schuler

Βασίλειος

Τετάρτη 12.12.71  
Τετάρτη 12.12.71

**No II** *Ditbb*

**Tri**

15.12.71 Ναισάουτς

Bassi: II. *mf*

Festa alla Modava.

No. 1

№ II

ΤΕΡΤΙΟΥΣ  
Μαρία Περίουσα

Βασίλης  
Ματθίου

Γέννησις Χ. Ι. Ματθίου - Πάρις

Δ. Ε. Β. Σ. Π.  
2. Ιανουαρίου 1957.  
Τη Βεξίπεντ  
Γαλλίας.

*Handwritten signature*

Bassi Lib  
No I

Festa alla Madonna Matera

Γυβός Κ.Ι. Μπατίστα - Πάτρα

Tablatur  
30 Janvier 1967  
Chunfija

Βασίλειος Λι Φα  
№ II

Παραπομπή Μαρία

Γύρος X. I. Μαρτίνα - Πάρος

34.

Λ. Σ. Σαββό

Mazeca  
N<sup>o</sup> 1

Festa abba Madona

Bassi. n. 6

Γυσιος X. I. Μπαρτσα - Πάτρα

*Αυτογραφία*

2. Τελίωση  
Μαχάλας  
Γεωργίου  
1937

Βασική

Πεντοβήχια

No II.

*Handwritten signature or initials*

Bassi in mi<sup>b</sup> Festa alla Modoua.

No 1

*Fine*

Τραβέρνο II

Πενταχοβία Μαζαρά

No II

Γιώργος Χ. Ι. Λαμπρίδης - Πάτρα

Lampiris 4. 8. 1967  
Patterson

Μαρινα - Festa alla Madonna - Frankfurt II  
: No 1

Κοινωνία 2 ταχυτατων υψους εως Βραχιονων  
Ετα ταχυτατων

Γένιος X. I. Μαρτινα - Πάριος

Handwritten signature

No II Franklin A.

TENTH NO 2 #

*Amosia D.* 2. August 1967  
Falmouth

D.C.

Troubure. A.

No 1

Πίστα αββα Μαρκία Μαρτίνα

Tabourin G. J. J. 1967

*Handwritten signature*

No II *Καμπαρέ III Τελευταίο* Maria

Γύρος X.1. Μπαρίτα - Πάτρα

4. Αρραβίτσα 1967 Ραββίν

*Samelis*

Τζαμβουέλι III

№ 1

Festa abba Madona Maria.

*Signature* 20. Ιανουαρίου 1967  
 Αδ. Γαλατσίου

*Trombone Canto*

*Festa albi Martini Martini*

No

Eufonio A.

ΤΕΡΤΙΟΒΟΥΤΥ ΜΑΡΙΑ ΡΕΛΙΓΙΝΑ

№ II.

4

Πεντοβύσιον. Πέντες

№ II

Mazda Retopassa

Eufonia

Πεντοβύσιον. Πέντες

Fine

Λουίζης Καραγιάννη  
15. Ιουλίου  
1967.

Mazeca  
No 1

Festa ebbi Madonna.

Eufonio A.

1<sup>o</sup> de setembro 1967  
Rafael

No II.

Αβελόουσα Πέτρινα Κοβίνα

Μαρία

Γύλιος Χ. Ι. Μπατίσος - Πάτρας

1. 8<sup>2</sup> 1967  
Kachouros

*Abbeozas li. b.*

**No**

*1 Festa alla Madonna Maria*

*Festavin 2. Vespas tis Braxipavas*

*Amuzis 2.*

Γύλιος Χ. Ι. Μπατίστα - Παύλος

Σαξ Τενορέ Σι<sup>b</sup> Τετυχοβλι Μαρινα-

№ II

Γιώργος Χ. Ι. Μπατίστας - Πάρος

Συμφωνία Αρπών 1. 8 = 1967

Γαβριόλης

Sax. Tenore Li. 6

Nº 1

Festa abt. Madonna

Mazurka

Αθήνα 2 Ιουλίου 1967. Ήρα της Βραζιλίας

*Handwritten signature*

Γύλιος Χ. Ι. Μπατίστα - Πάτρα

No II

Εορτασμός III

Περνελοβιτί

Ματθαί

Γύρτος Χ.Ι. Μπατίστα - Πάτρα

Αυριζ 5. 8 = 67.

Corvus III  
No 1

Festa della Madonna Matera

30. November 1967  
*Luigi* *Robert*

ΠΕΝΤΗΚΟΣΤΗ

Coro II.

Μαρία

*Handwritten signature and notes:*  
*Handwritten signature*  
*6 8 6 4*  
*Handwritten notes*

\* Coro A! Kapri Ba Fos. Dóh tu Oeí.

\* Βαρνα βρο' Γραφο'

MOYSIKA OPANA I. A. KOKONETEPE IKTINOY 3 - THA. 535-455 - AOHNA

*[Signature]* 9. 1. 1967 *[Signature]*

Corus II.

ΠΕΝΤΗΚΟΣΤΗ. Μαρτίου.

No II.

TRIO.

*Handwritten signature*  
16/12/21

Cozum B.

Festa alla Modana.

No 1

№ II

Coro I

Τετρακόβη

Marcia Religiosa

Γύλιος Χ. Ι. Μπατσός - Πάρις

15. Ιανουαρίου 1967

Γαβριήλ

Νο I *Coro A.*

*Festa alla Madonna Matera*

*Finisce 30. Aprile 1967 Calabria*

Γύλιος Χ. Ι. Μπατσός - Πάτρας

*Alzella*

No 1

*Alzella* *Alzella* *Alzella* *Alzella*

*Alzella* 2. *Alzella* *Alzella* *Alzella*

Γύλιος Χ. Ι. Μπατίσια - Πάτρας

1967

Μαρινα  
N<sup>o</sup> 1

Festa. <sup>uo</sup> Abba. Μαρινα

Corolla B<sup>a</sup>  
numera

Λύσις X. I. Μαρτίνα - Πάτρα

*Handwritten signature*

1. Δεκέμβριος 1967  
Καλλιόνη

Cozumbla II

Περισσότερα Μαρία

No II

Γύλιος Χ. Ι. Μπαϊσιώτα - Πάτρα

*Handwritten signature*

3. Οκτωβρίου 1964  
Γεωργίου

*Corcheia II Festa da Madona - Maraca*

**Nº 1**

1960s X. I. Mianlira - Hátora

№ II Τετταοβτης Μαρτα Κομνη. Α.

Γαλλουίν 2. Ιανουαριου 1937. Π. Β. Βαλαχέρηνας.

Γούπος Χ. Ι. Μαρτανα - Πάτρα

*Λυμψια*

εορτή Α:

№ 1

Festa della Madonna Maria

*Handwritten signature*

Λοζουττα Α.

№ II

ΠΕΡΤΥΛΛΟΒΗΣ Μαρτσα Φιερου Α.

Γύλιος Χ.Ι. Μπαλτσας - Πάτρα

Αυτογραφο 80. / αριθμ. 56φ. 5670α

No 1 Festa illi Mad'o'ua Marsisa

Coruella & Filosofo

Funco X. I. Marsisa - Marsisa

Coruella & Filosofo  
Marsisa  
Coruella & Filosofo  
Marsisa

№ II *Coquette A: Πεντηκόβτης. Μαρία*

Γιώργος Χ. Ι. Μπατίτσας - Πάρις

*Amalris 24. 12<sup>th</sup> 1967*  
*Amalris*

N<sup>o</sup> 1 Festa alla Madonna Maria Cocuetta A.

Scritta dal Sig. Buxtehude  
2. Luglio 1767.

*Handwritten signature*

Giuseppe X. I. Maffei - Milano

*Handwritten signature*

Corce Ηνωσ 1971:6

Πενταχοβιγ Μουσικ.

No II.

**TRIO.**  $\flat$   $\frac{3}{4}$

Γένιος Χ. Ι. Μπαρίδα - Πάρος

*Handwritten signature*  
 12-12-1971  
 New Society

Cozettius 14 mi's

Lista alla Madama Marica.

No 1

Υΐστος Χ. Ι. Μπαχιας - Πάρος

*Handwritten signature*

Saxophone solo in B-flat Major - Πενταχορδία. Μαζαρά -

No. 7 

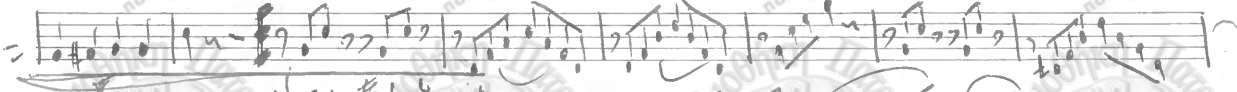

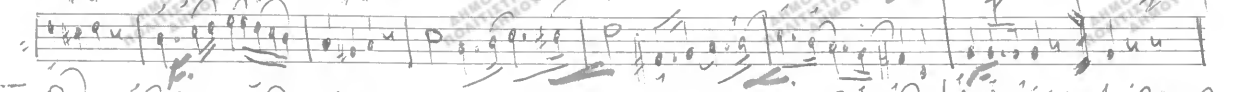

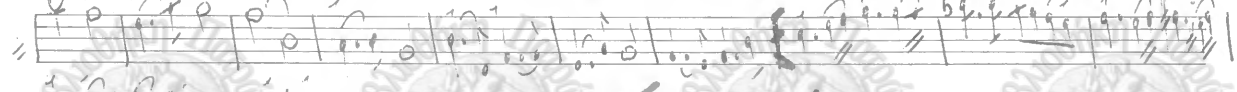

**TRIO** 

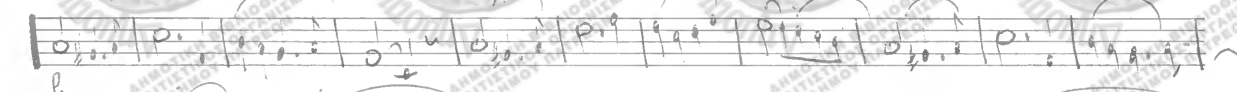

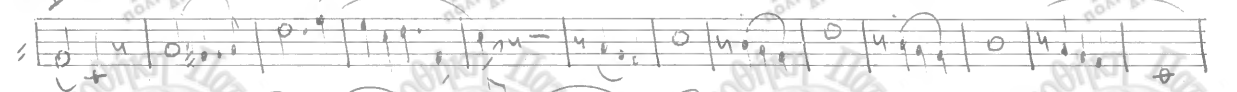

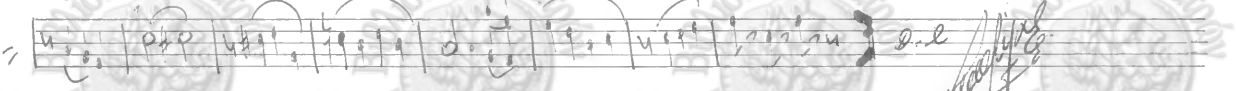

*Handwritten signature or initials.*

Σαξοφώνη αβτ<sup>ο</sup>

№ 1

Festa alla Madonna Masera

Σαξοφώνη  
1<sup>ο</sup> Δευτέρα 1967  
Festa alla Madonna

Πενταοπία

Clavico III

Maria

8. 8 = 1967  
H. C. C. C. C. C.

Καρνε Βαζοι.

Τραγουδι. II.

№ Α'

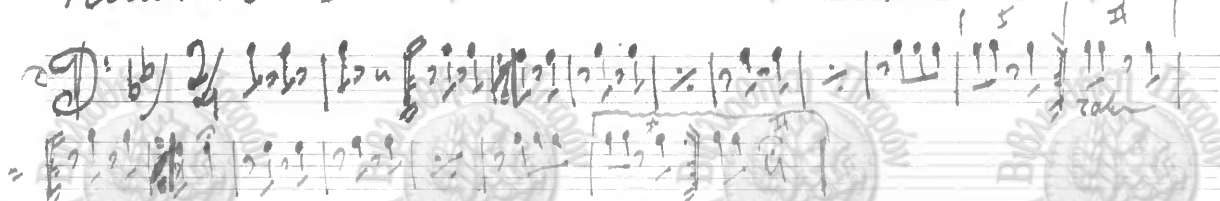

Clavimò II

Περὶ ἑστέρας Μαρία

Nº II

Γύλιος Χ.Ι. Μουσίκου - Πάτρα

6. 8. 1967. Γαβριήλ Σαμψιζ

εβαλλο Β'

№ Α'

Festa alla Madonna

Matilda

Γύλιος Χ. Ι. Μπρατσια - Πάτρα

29. 6. 1967 *Amfiteatro*

Clarus II Πενταχορδία: illarela -  
No II

Γύροισι Χ. Α. Μπατάρια - Πάρισι

6. Αργαίου 1967.

Ταβλάρι  
Χαμπίζα

σταυρο Β.

№ 1

Festa alla Madonna Marcia

Κορινθια 2. / αυγιου 15 Βλαχουνας αμυγδαλες

Εύνοτε Χ. Ι. Μπαριστα - Πάρισι

τα Σταυρου

1967.

№ II

Μαρία Τερζινοπούλου Σχολικό II

Υπόθεσις Χ. Ι. Μπατίστα - Πάρισις

Chrysoufili

Marcelia

N<sup>o</sup> I

Festa ilha Marcelia -

Clarinete I:

τύπος Χ. Ι. Μπατίστα - Πάρος

*Handwritten signature*

Γαβριέλ 1967.

№ II

Πενταοβία Μαρία Χάουα Α'

12 Αθήναις 1967  
Ταβλάρι

Χόρευο Α. 1. Festa. αλληλ. Μαδον. Μάξερν

№ 1

Συνήψε 20. Ιωάννη Νέη Γαβριήλ

1967.

Γένησ Ν. Γ. Μάξερν - Πάτρας

№ II Αρωακλιανή Περτυκοβίς Μαρία

Γύκις Χ. Ι. Αλατάς - Πάρις.

Λυμπίνα & Σ. Αρσενάκης ταβέρν.

ελαφύκτο μ. 4

№ 1 *Festa alla Madonna* *Maestra*

*Βαρσοβία 29.6.1967. Βαρσοβία*

# Flauto Do:

# Festa alla Madonna. max. 100.

No 1

TRIO

Γένιος X. I. Μπατίστα - Πάριος

Flauto D.O.

Πετυχημένη Μαρτιά.

№ II

Γεωργιος Χ. Γ. Μπατίστας - Πάρις

*Handwritten signature*