

ΕΝΟΡΓΑΝΕΣΤΕ

ΝΕΟ ΚΟΚΚΙΝΟ

ΔΗΜ. Ι. ΜΠΟΥΚΟΥΒΑΛΑ

"ΧΟΡΟΣ ΠΑΛΛΗΚΑΡΙΩΝ"

από τη Σούτα αρ 1401 άρμαζοί"

8/12/75

(Μέλη 27)

Σούτα  
Εντός φθο  
και με ενάδειφο  
από αρμαζοί  
Αυγουστίνου

ΕΝΟΡΓΑΝΟΣΙΣ  
ΔΗΜ. Γ. ΜΠΟΥΚΟΥΒΑΛΑ

CORNETTA SIV 1<sup>a</sup>

"ΧΟΡΟΣ ΠΑΛΛΗΚΑΡΙΩΝ"

ΕΝΟΡΓΑΝΟΣΙΣ  
ΔΗΜ.Ι. ΜΠΟΥΚΟΥΒΑΛΑ

ΑΘ. ΚΟΚΚΙΝΟΥ

ΑΣΤΥΝΟΜΟΥ Α' - ΑΡΧΙΜΟΥΣΙΚΟΥ  
ΜΟΥΣΙΚΗΣ ΑΣΤΥΝΟΜΙΑΣ ΠΟΛΕΩΝ

CORNETTA Sib 1<sup>a</sup>

# "ΧΟΡΟΣ ΠΑΛΛΗΚΑΡΙΩΝ"

Στ. Ρυθμός "Πηδουλα", κρήτης

Allegro  $\text{♩} = 120$

Από τη Σουίτα άριθ. 1 "Οι άρματωλοί,"

4

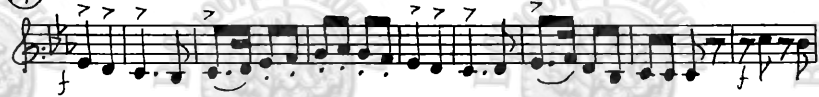

3.

3. 7.

CORNETTA 1<sup>a</sup>

*ff Fine*

Eight empty musical staves, each consisting of five lines, provided for other instruments or as a continuation of the score.

ΕΝΟΡΤΑΝΩΣΙΣ

ΔΗΜ. Γ. ΜΠΟΥΚΟΥΒΑΛΑ

clarinetto 1<sup>o</sup>

ΎΧΟΡΟΣ ΠΑΛΗΗΚΑΡΙΩΝ

ΕΝΟΡΓΑΝΟΣΙΣ  
ΔΗΜ. Ι. ΜΠΟΥΚΟΥΒΑΛΑ

ΑΘ. ΚΟΚΚΙΝΟΥ

ΑΣΤΥΝΟΜΟΥ Α' - ΑΡΧΙΜΟΥΣΙΚΟΥ  
ΜΟΥΣΙΚΗΣ ΑΣΤΥΝΟΜΙΑΣ

CLARINETTO SIB 1<sup>o</sup>

FRAGREN

# "ΧΟΡΟΣ ΠΑΛΛΗΚΑΡΙΩΝ"

Allegro  $\text{♩} = 120$

Σε Ραθρό "Πένθη του κρήνης"

Από τη Σουίτα αρ. 1 "Οι Άρματωτοί"

pp

p

cresc..... f

f

p

dolce

f

p

f

f

f

f

3.

x.π.

CLARINETTO 1<sup>o</sup>

7

8 Presto

9

10

cresc.....

**ff**  
Fine

Two empty musical staves at the bottom of the page.

ΕΝΟΡΤΑΝΘΣΙΣ

ΔΗΜ. Ι. ΜΠΟΥΚΟΥΒΑΝΑ

CLARINETTO SIB 2<sup>o</sup>

"ΧΟΡΟΣ ΠΑΛΛΗΚΑΡΙΩΝ"

ΕΝΟΡΓΑΝΟΣΙΣ

ΑΘ. ΚΟΚΚΙΝΟΥ

ΔΗΜ. Ι. ΜΠΟΥΚΟΥΒΑΛΑ

ΑΣΤΥΝΟΜΟΥ Α' - ΑΡΧΙΜΟΥΣΙΚΟΥ

ΜΟΥΣΙΚΗΣ ΑΣΤΥΝΟΜΙΑΣ

ΠΡΑΞΕΩΝ

CLARINETTO SIB 2<sup>o</sup>

# "ΧΟΡΟΣ ΠΑΛΛΗΚΑΡΙΩΝ"

Σε ρυθμό "Πεντάχορῶν" Κρήτης

4/4  $\text{♩} = 120$

Ἀπό τὴ Σουίτα ὁρ. 1 "Οἱ ἄρματωοί"

ΕΝΟΡΓΑΝΩΣΙΣ  
ΔΗΜ. Ι. ΜΠΟΥΚΟΥΒΑΛΑ

CORNETTA SIB 2α

"ΧΟΡΟΣ ΠΑΛΛΗΚΑΡΙΩΝ"

ΕΝΟΡΓΑΝΩΣΙΣ  
ΔΗΜ. Ι. ΜΠΟΥΚΟΥΒΑΛΑ

ΑΘ. ΚΟΚΚΙΝΟΥ

ΑΣΤΥΝΟΜΟΥ Α' - ΑΡΧΙΜΟΥΣΙΚΟΥ  
ΜΟΥΣΙΚΗΣ ΑΣΤΥΝΟΜΙΑΣ ΠΟΛΕΩΝ

CORNETTA Sib 2<sup>α</sup>

# "ΧΟΡΟΣ ΠΑΛΛΗΚΑΡΙΩΝ"

Σε ρυθμό "Παθησταύ" Κρήτης  
Allegro ♩ = 120  
"Από τη Σουίτα αριθ. 1 "Οι άρματωχοί"

ΕΝΟΡΓΑΝΟΣΙΣ

ΔΗΜ. Ι. ΜΠΟΥΚΟΥΒΑΛΑ

ΣΑΧΟΦΟΝΟ ΑΛΤΟ

"ΧΟΡΟΣ ΠΑΛΛΗΚΑΡΙΩΝ"

ΕΝΟΡΓΑΝΟΣΙΣ  
ΔΗΜ. Ι. ΜΠΟΥΚΟΥΒΑΛΑ

ΑΘ. ΚΟΚΚΙΝΟΥ

ΑΣΤΥΝΟΜΟΥ Α - ΑΡΧΙΜΟΥΣΙΚΟΥ  
ΜΟΥΣΙΚΗΣ ΑΣΤΥΝΟΜΙΑΣ ΠΡΩΤΕΣΝ

SAXOFONO ALTO

# "ΧΟΡΟΣ ΠΑΛΛΗΚΑΡΙΩΝ"

All.  
♩ = 120

Στ. Ρουφός "Παλληκαριώ", Κρήτης

Από τη Σούιτα αρ. 1 "Οι Άρματωχοί"

3

4

5

6

*p* *f* *f* *p* *f* *f* *ff*

3.

γ. II.

SAXOF. ALTO

7

8 *Presto*

9

10

*Fine*

Four empty musical staves at the bottom of the page, consisting of five-line systems.

ΕΝΟΡΓΑΝΘΕΙΣ

ΔΗΜ. Ι. ΜΠΟΥΚΟΥΒΑΛΑ

FLICORNO srb 10

"ΧΟΡΟΣ ΠΑΛΛΗΚΑΡΙΩΝ"

ΕΝΟΡΓΑΝΟΣΙΣ  
ΔΗΜ.Ι. ΜΠΟΥΚΟΥΒΑΛΑ

ΑΘ. ΚΟΚΚΙΝΟΥ

ΑΣΤΥΝΟΜΟΥ Α' - ΑΡΧΙΜΟΥΣΙΚΟΥ  
ΜΟΥΣΙΚΗΣ ΑΣΤΥΝΟΜΙΑΣ ΠΑΡΑΣΩΝ

FLICORNO SIB 1<sup>no</sup>

# “ΧΟΡΟΣ ΠΑΛΛΗΚΑΡΙΩΝ”

Σε ρυθμό “Πηδανχτού”, Κρήτης

Allegro ♩ = 120

Υπό τη Σούτα κριθ. 1 “οι άματωλοι”

ff pp

p cresc..

f

p

cresc..... f

ff dolce p

f p ff

f

f

f

f

f

f

3.

Χ.Π.

FLICORNO 1

8) Presto

Two empty musical staves, one for the Flicorno 1 part and one for the Flicorno 2 part, located at the bottom of the page.

ΕΝΟΡΓΑΝΩΣΙΣ  
ΔΗΜ. Ι. ΜΠΟΥΚΟΥΒΑΛΑ

Flauto do

"ΧΟΡΟΣ ΠΑΛΛΗΚΑΡΙΩΝ"

ΕΝΟΡΓΑΝΟΣΙΣ  
ΔΗΜ. Ι. ΜΠΟΥΚΟΥΒΑΛΑ

ΑΘ. ΚΟΚΚΙΝΟΥ

ΑΣΤΥΝΟΜΟΥ Α' - ΑΡΧΙΜΟΥΣΙΚΟΥ  
ΜΟΥΣΙΚΗΣ ΑΣΤΥΝΟΜΙΑΣ ΚΟΛΛΕΓΙ

FLAUTO *bo*

# "ΧΟΡΟΣ ΠΑΛΛΗΚΑΡΙΩΝ"

Σε ρυθμό "Παλαχταύ" Κρήτης

Από τη Σουίτα Op. 1 "Οι Άρματωχοί"

ΠΜΣ  $\text{♩} = 120 >$

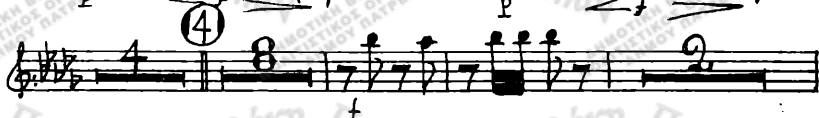
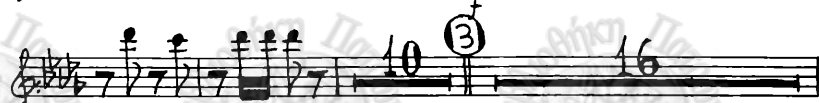
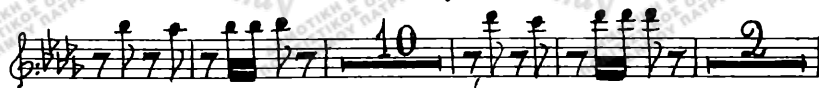
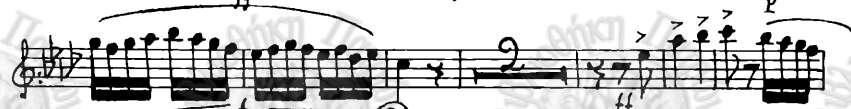
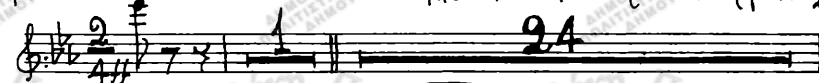

- Measure 1:  $f$
- Measure 2:  $f$ ,  $(5)$ ,  $p$
- Measure 3:  $p$
- Measure 4:  $f$ ,  $(6)$ ,  $p$
- Measure 5:  $f$ ,  $(7)$ ,  $f$
- Measure 6:  $f$
- Measure 7:  $f$ ,  $(8)$ , *Presto*
- Measure 8:  $f$ ,  $(9)$
- Measure 9:  $f$ ,  $(10)$
- Measure 10:  $f$
- Measure 11:  $f$
- Measure 12:  $f$
- Measure 13:  $f$ ,  $(13)$

The score concludes with a double bar line and the word "Fine".

ΕΝΟΡΤΑΝΘΣΙΕ

ΔΗΜ. Γ. ΜΠΟΥΚΟΥΒΑΝΑ

quartino

'ΧΟΡΟΣ ΠΑΛΗΗΚΑΡΙΩΝ,

ΕΝΟΡΓΑΝΟΣΙΣ  
ΔΗΜ. Ι. ΜΠΟΥΚΟΥΒΑΛΑ

ΑΘ. ΚΟΚΚΙΝΟΥ

ΑΣΤΥΝΟΜΟΥ Α' - ΑΡΧΙΜΟΥΣΙΚΟΥ  
ΜΟΥΣΙΚΗΣ ΑΣΤΥΝΟΜΙΑΣ ΚΑΒΕΝ

QUARTINO

# "ΧΟΡΟΣ ΠΑΛΛΗΚΑΡΙΩΝ"

Σε ρυθμό "Πηδανταύ" κελίντς

από τη Σουίτα αρ 1 "Οι άρματωχοί"

3.

Χ.Π.

QUARTINO

7

8

9

10

**f** Fine

Four empty musical staves at the bottom of the page, consisting of five-line systems.

ΕΝΟΡΓΑΝΟΣΕΙΣ

ΔΗΜ. Γ. ΜΠΟΥΚΟΥΒΑΛΑ

clarinetto 1<sup>o</sup>

“ΧΟΡΟΣ ΠΑΛΛΗΚΑΡΙΩΝ”

ΕΝΟΡΓΑΝΟΣΙΣ  
ΔΗΜ.Ι. ΜΠΟΥΚΟΥΒΑΛΑ

ΑΘ. ΚΟΚΚΙΝΟΥ

ΑΕΤΥΝΟΜΟΥ Α' - ΑΡΧΙΜΟΥΣΙΚΟΥ

CLARINETTO SIB 1<sup>o</sup>

ΜΟΥΣΙΚΗΣ ΑΕΤΥΝΟΜΙΑΣ  
ΠΡΑΘΕΝ

# "ΧΟΡΟΣ ΠΑΛΛΗΚΑΡΙΩΝ"

Σε Ρυθμό "Πένθη των κρητών"  
Allegro  $\text{♩} = 120$  "Από τη Σούιτα op.1 "Οι Άρματωοί"

Key signature: F# (D major)  
Time signature: 2/4  
Tempo: Allegro  $\text{♩} = 120$   
Dynamics: p, f, cresc, dolce  
Performance instructions: cresc, dolce, f  
Endings: 1, 2

3.

Х.П.

CLARINETTO 1<sup>o</sup>

7

**ff**  
Fine

Two empty musical staves at the bottom of the page.

ΕΝΟΡΓΑΝΟΣΙΣ

ΔΗΜ. ΜΠΟΥΚΟΥΒΑΛΑ

CLARINETTO SI<sub>2</sub>°

“ΧΟΡΟΣ ΠΑΛΛΗΚΑΡΙΩΝ”

ΕΝΟΡΓΑΝΟΣΙΣ

ΑΘ. ΚΟΚΚΙΝΟΥ

ΔΗΜ. Ι. ΜΠΟΥΚΟΥΒΑΛΑ

ΑΣΤΥΝΟΜΟΥ Α' - ΑΡΧΙΜΟΥΣΙΚΟΥ

ΜΟΥΣΙΚΗΣ ΑΣΤΥΝΟΜΙΑΣ

ΠΡΑΞΕΩΝ

CLARINETTO SIB 9<sup>o</sup>

# "ΧΟΡΟΣ ΠΑΛΛΗΚΑΡΙΩΝ"

Σε ρυθμό Πίνδακτου Κρήτης

4/4  $\text{♩} = 120$

Από τη Σουίτα αρ. 1 "Οι άρματωχοί"

pp

p

cresc.

f

p

cresc.

f

1

dolce

p

f

p

f

2

f

Three sets of empty musical staves, each consisting of a treble and bass clef staff, provided for additional notation or practice.

ΕΝΟΡΤΑΝΟΣΙΣ

ΔΗΜ. Γ. ΜΠΟΥΚΟΥΒΑΛΑ

CLARINETTO sib 3<sup>o</sup>

"ΧΟΡΟΣ ΠΑΛΗΗΚΑΡΙΩΝ"

ΕΝΟΡΓΑΝΟΣΙΣ  
ΔΗΜ.Ι. ΜΠΟΥΚΟΥΒΑΛΑ  
ΑΙΤΥΝΟΜΟΥ ΑΪ - ΑΡΧΙΜΟΥΣΙΚΟΥ  
ΜΟΥΣΙΚΗΣ ΑΙΤΥΝΟΜΙΑΣ  
ΠΟΛΕΩΝ

ΑΕ. ΚΟΚΚΙΝΟΥ  
CLARINETTO Sib 3<sup>o</sup>

# "ΧΟΡΟΣ ΠΑΛ/ΗΓΑΡΙΩΝ"

Σ ε ρυθμό "πρωτότου" Κρήτης  
"Από τη Σουί α αρ. 1" "Οι άρματωλοί"

Allegro ♩ = 120

pp p  
cresc f  
f p  
dolce p  
f p  
cresc 1  
f p  
2

Articulations such as *tr* (trills) and *trm* (trills with mordent) are used throughout the score. The piece concludes with the initials "V.S." at the bottom.

3.

X.Π.

CLARINETTO 3<sup>o</sup>

Three empty musical staves, each consisting of five horizontal lines, provided for additional notation or practice.

ΕΝΟΡΓΑΝΩΣΕΙΣ

ΔΗΜ. Γ. ΜΠΟΥΚΟΥΒΑΛΑ

CLARINETTO  $1/3^{\circ}$

"ΧΟΡΟΣ ΠΑΛΛΗΚΑΡΙΩΝ"

ΕΝΟΡΓΑΝΟΣΙΣ  
ΔΗΜ.Ι. ΜΠΟΥΚΟΥΒΑΛΑ  
ΑΙΤΥΝΟΜΟΥΑ! - ΑΡΧΙΜΟΥΣΙΚΟΥ  
ΜΟΥΕΙΚΗΣ ΑΕΤΥΝΟΜΙΑΣ  
ΠΡΑΕΞΗ

ΑΘ. ΚΟΚΚΙΝΟΥ

CLARINETTO SOLI 3<sup>o</sup>

"ΧΟΡΟΣ ΠΑΛΛΗΚΑΡΙΩΝ"

Σε ρυθμό "πρεβιχταύ", κρητική  
Allegro ♩ = 120  
"Από τη Σουίτα αρ. 3 "Οι Άρματωλοί"

V.S.

ΕΝΟΡΓΑΝΟΣΙΣ

ΔΗΜ. Ι. ΜΠΟΥΚΟΥΒΑΛΑ

FLICORNO sib 2<sup>o</sup>

"ΧΟΡΟΣ ΠΑΛΛΗΚΑΡΙΩΝ"

ΕΝΟΡΓΑΝΕΣΙΣ

ΑΘ. ΚΟΚΚΙΝΟΥ

ΔΗΜ. Ι. ΜΠΟΥΚΟΥΒΑΛΑ

ΑΣΤΥΝΟΜΟΥ Α΄ - ΑΡΧΙΜΟΥΣΙΚΟΥ

ΜΟΥΣΙΚΗΣ ΑΣΤΥΝΟΜΙΑΣ

ΠΟΛΙΣΤΕΩΝ

FLICORNO Sib 2<sup>o</sup>

# "ΧΟΡΟΣ ΠΑΛΛΗΚΑΡΙΩΝ"

2<sup>o</sup> ρυθμό "Ποδηλάτου," Κρήτης

Allegro ♩ = 120

Ύμνος 'Από τη Σουίτα αρ. 1 "Οι Άματωδοί,"

③

④

⑤

⑥

⑦

⑧ Presto

⑨

3.

γ.π.

FILICORNO 2

Four empty musical staves, each consisting of five lines, arranged vertically.

ΕΝΟΡΓΑΝΩΣΕΙΣ

ΔΗΜ. Ι. ΜΠΟΥΚΟΥΒΑΛΑ

CORNO MIB 1<sup>o</sup>

“ΧΟΡΟΣ ΠΑΛΛΗΚΑΡΙΩΝ”

ΕΝΟΡΓΑΝΟΣΙΣ

ΑΘ. ΚΟΚΚΙΝΟΥ

ΔΗΜ. Ι. ΜΠΟΥΚΟΥΒΑΛΑ

CORNO MIB 10

ΑΣΤΥΝΟΜΟΥ Α' - ΑΡΧΙΜΟΥΣΙΚΟΥ

ΔΙΔΙΚΗΤΟΥ

ΜΟΥΣΙΚΗΣ ΑΣΤΥΝΟΜΙΑΣ ΠΟΛΕΩΝ

# "ΧΟΡΟΣ ΠΑΛΛΗΚΑΡΙΩΝ"

Ξε Ρυθμός "Πηδηχτού" Κρήτης

Allegro  $\text{♩} = 120$

Από τη Σουίτα όπερ. 1 "οι άρματωχοί"

Empty musical staves at the bottom of the page.

3.

X. Π.

CORNO 1

Solo

8 *Presto*  
*f*

9

10 *f* 1 2 3 4 5 6 7 8  
*f* *P* *cresc.* *ff* Fine

ΕΝΟΡΓΑΝΟΣΙΣ

ΔΗΜ. Γ. ΜΠΟΥΚΟΥΒΑΛΑ

CORNO MI 2<sup>o</sup>

"ΧΟΡΟΣ ΠΑΛΗΚΑΡΙΩΝ"

ΕΝΟΡΓΑΝΟΣΙΣ  
ΔΗΜ.Ι. ΜΠΟΥΚΟΥΒΑΛΑ  
ΑΣΤΥΝΟΜΟΥ ΔΙ - ΑΡΧΙΜΟΥΣΙΚΟΥ

ΑΘ. ΚΟΚΚΙΝΟΥ

CORNO MI $\flat$  2<sup>o</sup>

ΜΟΥΣΙΚΗΣ ΑΣΤΥΝΟΜΙΑΣ ΠΡΑΞΕΩΝ

# "ΧΟΡΟΣ ΠΑΛΛΗΚΑΡΙΩΝ"

Σε Ρυθμό # Πηδηχτάου, Κρήτης

Allergro  $\text{♩} = 120$

Από τη Σούιτα αρ. 1 "οι δερματολοί"

ff 2 3 4 5 6 pp 7 8 9 10 11 12  
13 14 15 >> 1 2 cresc... 3 4 5 6  
7 >> 1 2 f 3 4 5 6 7 8  
9 10 p 11 12 13 14 15 >> ① >  
cresc... dolce f 2 3 4 5 6 1  
2 3 >>>>> f ② p  
f  
f

3

4

5

6

ΕΝΟΡΓΑΝΘΕΙΣ

ΔΗΜ. Γ. ΜΠΟΥΚΟΥΒΑΛΑ

CORNIO MI 30

"ΧΟΡΟΣ ΠΑΛΗΚΑΡΙΩΝ"

ΕΝΟΡΓΑΝΟΣΙΣ  
ΔΗΜ. Ι. ΜΠΟΥΚΟΥΒΑΛΑ

ΑΣΥΝΟΜΟΥ ΔΙ - ΑΡΧΙΜΟΥΣΙΚΟΥ  
ΔΙΔΑΚΤΗΤΟΥ

ΜΟΥΣΙΚΗΣ ΑΣΥΝΟΜΙΑΣ ΠΟΛΕΩΝ

ΑΘ. ΚΟΚΚΙΝΟΥ

CORNO MI<sup>b</sup> 3<sup>o</sup>

# "ΧΟΡΟΣ ΠΑΛΛΗΚΑΡΙΩΝ"

ΣΣ Ρυθμικό Πινδύκων, Κρήτης

Allegro  $\text{♩} = 120$

από τη Σουίτα αρ. 1 "Οι άρμαχοί"

1 2 3 4 1 2 3

4 5 6 7 8 9 10 11 12 13 14 15

cresc... - - - < f

1 2 3 4 5 6 7 > 1 2

3 4 5 6 7 8 9 10 11 12 13 14

15 >> (1) > cresc... dolce f

(2)

f

f

f

f

3

4

5

6

1 2 3 4

1 2 3 4 5 6 7 8 9 10 11 12

1 2 3 4 5 6 7 >> 7

16

Volta

3.

x.π.

CORNO 3

⑧ Presto

Five empty musical staves at the bottom of the page.

ΕΝΟΡΓΑΝ<sup>Ο</sup>ΣΙΣ  
ΔΗΜ. Ι. ΜΠΟΥΚΟΥΒΑΛΑ

CORNO MID 4<sup>ο</sup>

“ΧΟΡΟΣ ΠΑΛΛΗΚΑΡΙ<sup>Ο</sup>Ν”

ΕΝΟΡΓΑΝΟΣΙΣ

ΑΘ. ΚΟΚΚΙΝΟΥ

ΔΗΜ. Ι. ΜΠΟΥΚΟΥΒΑΛΑ

CORNO ΜΙΒ 4<sup>ο</sup>

ΑΣΤΥΝΟΜΟΥ Α' - ΔΡΧΙΜΟΥΣΙΚΟΥ

ΔΙΟΙΚΗΤΟΥ

ΜΟΥΣΙΚΗΣ ΑΣΤΥΝΟΜΙΑΣ ΠΟΛΕΩΝ

# "ΧΟΡΟΣ ΠΑΛΛΗΚΑΡΙΩΝ"

Σε Ρυθμό "Πηδασταύ, Κρήτης

Allegretto  $\text{♩} = 120$

Ή από τη Σουίτα άριο. 1 "οι άρματωσίοι"

Volta

3.

7-11.

CORNO 4

8 Presto

Fine

Five sets of empty musical staves, each consisting of five lines, provided for additional notation or rehearsal.

ΕΝΟΡΓΑΝΟΣΙΣ

ΔΗΜ. Γ. ΜΠΟΥΚΟΥΒΑΛΑ

ALTI CORNO 1-2

ΎΧΟΡΟΣ ΠΑΛΛΗΚΑΡΙΩΝ

ΕΝΟΡΓΑΝΟΣΙΣ

ΑΘ. ΚΟΚΚΙΝΟΥ

ΔΗΜ. Ι. ΜΠΟΥΚΟΥΒΑΛΑ

ΑΣΤΥΝΟΜΟΥ ΔΙ-ΑΡΧΙΜΟΥΣΙΚΟΥ  
ΔΙΟΙΚΗΤΟΥ

ALTI CORNO 1<sup>ο</sup>-9<sup>ο</sup>

ΜΟΥΣΙΚΗΣ ΑΣΤΥΝΟΜΙΑΣ ΠΟΛΙΣΕΩΝ

# "ΧΟΡΟΣ ΠΑΛΛΗΚΑΡΙΩΝ"

Στίχοι Ροβέρτος Πηδουχτάς, Κρήτης.

Από τη ζούρα αριθ. 1 "οι αρματωχοί"

Allegro ♩ = 120

*α2*

Measure 2: *f*, *allegretto* (*alleg.*).  
 Measure 3: *f*, *allegretto* (*alleg.*).  
 Measure 4: *p*, *allegretto* (*alleg.*).  
 Measure 5: *p*, *allegretto* (*alleg.*).  
 Measure 6: *f*, *allegretto* (*alleg.*).  
 Measure 7: *f*, *allegretto* (*alleg.*).  
 Measure 8: *f*, *allegretto* (*alleg.*), *Presto*.  
 Measure 9: *f*, *allegretto* (*alleg.*).  
 Measure 10: *f*, *allegretto* (*alleg.*).

3.

Χ. Π.

ALTCORNO 1-2.

*f* *f*

Fine

ΕΝΟΡΓΑΝΟΣΙΣ

ΔΗΜ.Ι. ΜΠΟΥΚΟΥΒΑΛΑ

ΕΥΦΟΝΙΟ 1-2

"ΧΟΡΟΣ ΠΑΛΛΗΚΑΡΙΩΝ"

ΕΝΟΡΓΑΝΟΣΙΣ

ΑΘ. ΚΟΚΚΙΝΟΥ

ΔΗΜ.Ι. ΜΠΟΥΚΟΥΒΑΛΑ

ΑΣΤΥΝΟΜΟΥ Α' - ΑΡΧΙΜΟΥΣΙΚΟΥ  
ΔΙΟΙΚΗΤΟΥ

ΕΥΦΟΝΙΟ 1<sup>ο</sup>-2<sup>ο</sup>

ΜΟΥΣΙΚΗΣ ΑΣΤΥΝΟΜΙΑΣ ΠΟΛΙΣΕΩΝ

# “ΧΟΡΟΣ ΠΑΛΛΗΚΑΡΙΩΝ”

2<sup>η</sup> Ρυθμ. “Πηλοχταύ” Κρήτης

All<sup>o</sup> J=120

Ιε Ἰαπό τῆ Σουίτα ἀριθ. 1 “Οἱ ἀερατωλοῖν

3

Volta

Empty musical staves at the bottom of the page.

3.

x.π.

EUFONIO 1-2

*al*

*al*

8 *Presto*

*ff* Fine

Eight empty musical staves, arranged in two groups of four, providing space for additional notation or performance instructions.

ΕΝΟΡΓΑΝΘΕΙΣ

ΔΗΜ. Γ. ΜΠΟΥΚΟΥΒΑΛΑ

TROMBONE 1<sup>ο</sup>

"ΧΟΡΟΣ ΠΑΛΛΗΚΑΡΙΩΝ"

2.

x.π.

TROMBONE 1

④

⑤

⑥

Solo

⑧

Volta Subita

3.

3.71.

TROMBONE 1

Ten empty musical staves for Trombone 1.

ΕΝΟΡΓΑΝΟΣΙΣ

ΔΗΜ. Γ. ΜΠΟΥΚΟΥΒΑΛΑ

TROMBONE 2-3

“ΧΟΡΟΣ ΠΑΛΗΗΚΑΡΙΩΝ”

ΕΝΟΡΓΑΝΟΣΙΣ

ΑΘ. ΚΟΚΚΙΝΟΥ

ΔΗΜ. Ι. ΜΠΟΥΚΟΥΒΑΛΑ

ΑΙΤΥΝΟΜΟΣ ΑΙ - ΑΡΥΙΜΟΥΣΙΚΟΥ ΔΙΔΙΚΗΤΟΥ

TROMBONE 2<sup>ο</sup>-3<sup>ο</sup>

ΜΟΥΣΙΚΗΣ ΑΙΤΥΝΟΜΙΑΣ ΠΡΟΑΒΡΩΝ

# ΧΟΡΟΣ ΠΑΛΛΗΚΑΡΙΟΝ

Σε Ρυθμό "Παλιγκράσι, Κεφένις"

All. 3/2 = 120

Από τη Ζουίτα αρ. 1 "Οι άρματωχοί"

1 2 3 4 1 2

3 4 5 6 7 8 9 10 11 12 13 14

15 1 2 3 4 5 6 7

*cresc.*

1 2 3 4 5 6 7 8 9 10 11 12

*f*

13 14 15

① *cresc.* *dolce*

② *a2p*

③ *a2*

4

α 2

5

α 2

P

6

1 2 3 4 1 2 3

4 5 6 7

7

8

9

α 2

α 2

8

9

Presto

1 2 3

3

Volta Subito

3.

4.Π.

TROMBONE 2-3

α 2

f

10

f

1 2 3 4

5 6 7 8

cresc-----

f

ff Fine

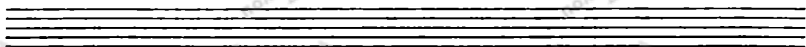
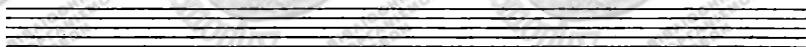
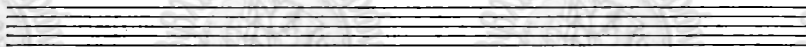
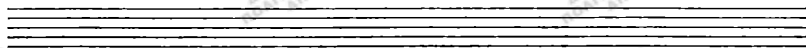
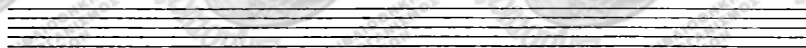
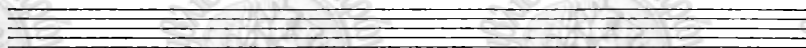
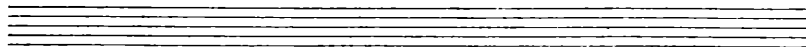

ΕΝΟΡΓΑΝΟΣΙΣ

ΔΗΜ. Γ. ΜΠΟΥΚΟΥΒΑΛΑ

BASSO MI7

"ΧΟΡΟΣ ΠΑΛΛΗΚΑΡΙΩΝ"

ΕΝΟΡΓΑΝΟΣΙΣ  
ΔΗΜ.Ι. ΜΠΟΥΚΟΥΒΑΛΑ

ΑΘ. ΚΟΚΚΙΝΟΥ

ΑΣ ΥΝΟΡΟΥ Α' - ΑΡΧΙΜΟΥΣΙΚΟΥ  
ΔΙΟΙΚΗΤΟΥ

BASSO MIB

ΜΟΥ ΤΗΝΕ ΑΣΤΥΝΟΜΙΑΣ ΠΡΑΞΕΩΝ

# "ΧΟΡΟΣ ΠΑΛΛΗΚΑΡΙΩΝ"

Σε ρυθμό "Πίνδακτου" Κρήτης

Allegro ♩ = 120

Από τη Σουίτα αριθ. 1 "Οι Αεματῶλοι"

(4)

(5)

(6)

(7)

(8) Presto

(9)

Volta Subito

Ten empty musical staves for practice or additional notation.

ΕΝΟΡΓΑΝΣΙΣ

ΔΗΜ Ι. ΜΠΟΥΚΟΥΒΑΛΑ

BASSO SIB

"ΧΟΡΟΣ ΠΑΛΛΗΚΑΡΙΩΝ"

ΕΝΟΡΓΑΝΟΣΙΣ

ΑΘ. ΚΟΚΚΙΝΟΥ

ΔΗΜ. Ι. ΜΠΟΥΚΟΥΒΑΛΑ

BASSO SIB

ΑΣΤΥΝΟΜΟΥ Α' - ΑΡΧΙΜΟΥΣΙΚΟΥ

ΔΙΟΙΚΗΤΟΥ

ΜΟΥΣΙΚΗΣ ΑΣΤΥΝΟΜΙΑΣ ΠΟΛΕΩΝ

# "ΧΟΡΟΣ ΠΑΛΛΗΚΑΡΙΩΝ"

Σε Ρυθμό "Παθηστών" Κρήτης

Allegrio ♩ = 120

Από τη Σουίτα αριθ. 1 "Οι άρματωχοί"

1 2 3 4

p

p

cresc - - -

f

1 2 3 4 5 6 7 8 9 10 11

f

cresc - - -

dolce

1

p

f

p

2

f

f

3

f

4

4

5

6

7

8 Presto *f*

9

Volta Subito

3.

γ. π.

BASSO s1b

Empty musical staff.

Empty musical staff.

Empty musical staff.

Empty musical staff.

Empty musical staff.

Empty musical staff.

Empty musical staff.

Empty musical staff.

Empty musical staff.

ΕΝΟΡΓΑΝΟ\_ΣΙΣ  
ΔΗΜ. Ι. ΜΠΟΥΚΟΥΒΑΛΑ

---

ΤΙΜΠΑΝΙ

---

"ΧΟΡΟΣ ΠΑΛΛΗΚΑΡΙΩΝ"

---

3.

γ. π.

BASSO s1b

Empty musical staff.

Empty musical staff.

Empty musical staff.

Empty musical staff.

Empty musical staff.

Empty musical staff.

Empty musical staff.

Empty musical staff.

Empty musical staff.

ΕΝΟΡΓΑΝΟ\_ΣΙΣ  
ΔΗΜ. Ι. ΜΠΟΥΚΟΥΒΑΛΑ

---

ΤΙΜΠΑΝΙ

---

"ΧΟΡΟΣ ΠΑΛΛΗΚΑΡΙΩΝ"

---

ΕΝΟΡΓΑΝΟΣΙΣ

ΑΘ. ΚΟΚΚΙΝΟΥ

ΔΗΜ. Ι. ΜΠΟΥΚΟΥΒΑΛΑ

ΤΙΜΠΑΝΙ

ΑΕΤΥΝΟΜΟΥ Α: - ΑΡΧΙΜΟΥΣΙΚΟΥ  
ΔΙΟΙΚΗΤΟΥ

ΜΟΥΣΙΚΗΣ ΑΕΤΥΝΟΜΙΑΣ ΠΟΛΙΤΩΝ

ΜΙΒ - ΛΑΒ - ΣΙΒ

"ΧΟΡΟΣ ΠΑΛΛΗΚΑΡΙΩΝ"

Στ Ρυθμός «Πηδουχταύ», Κρήτης

Allegro ♩=120 Από τη Σούιτα Op. 1 "Οϊάρματωλοϊ"

4 5 6 7 8 9 10 11 12

ff pp P cresc

f

1 2 3 4 5 6 7 8

p

mf f ff

mf f ff ①

6 4

f ff ②

8 22

f ③

4 8 22

f ④ ③

4

f ⑤

4

f ⑥

ΕΝΟΡΓΑΝΩΣΙΣ  
ΔΗΜ. Ι. ΜΠΟΥΚΟΥΒΑΛΑ

TAMBURRO

"ΧΟΡΟΣ ΠΑΛΛΗΚΑΡΙΩΝ"

ΕΝΟΡΓΑΝΟΣΙΣ  
ΔΗΜ. Ι. ΜΠΟΥΚΟΥΒΑΛΑ

ΑΘ. ΚΟΚΚΙΝΟΥ

ΑΣΤΥΝΟΜΟΥ Α΄ - ΑΡΧΙΜΟΥΣΙΚΟΥ

TAMBURRO

ΜΟΥΣΙΚΗΣ ΑΣΤΥΝΟΜΙΑΣ ΠΡΟΒΕΣ

# "ΧΟΡΟΣ ΠΑΛΛΗΚΑΡΙΟΝ"

Σε Ραββί "Πρόσχητού" Κρήτης

Allegro  $\text{♩} = 120$

Από τη Σούτα αρ. 1 "Οι Αεματωί"

2.

Х. П.

TAMBURRO

5

8 Presto

9

10

Fine

Four sets of empty musical staves, each consisting of a treble clef staff and a bass clef staff, positioned below the main musical score.

ΕΝΟΡΓΑΝΣΙΣ

ΔΗΜ.Ι. ΜΠΟΥΚΟΥΒΑΛΑ

CASSA-PIATTI

“ΧΟΡΟΣ ΠΑΛΗΗΚΑΡΙΩΝ”

ΕΝΟΡΓΑΝΟΣΙΣ  
ΔΗΜ. Ι. ΜΠΟΥΚΟΥΒΑΛΑ

ΑΘ. ΚΟΚΚΙΝΟΥ

ΑΕΤΥΝΟΜΟΥ Α! - ΑΡΧΙΜΟΥΣΙΚΟΥ ΔΙΟΙΚΗΤΟΥ

CASSA-PIATTI

ΜΟΥΣΙΚΗΣ ΑΕΤΥΝΟΜΙΑΣ ΠΟΛΕΩΝ

ΧΟΡΟΣ ΠΑΛΛΗΚΑΡΙΩΝ

7<sup>η</sup> Ρυθμός "Παλιχάρου", Κέρκυρας  
Allegro  $\text{♩} = 120$  "Από τη ζουίτα άριο. 1 "οι άρματωχοί"

2.

Х.П.

CASSA - PIATTI

④

⑥

cassa Solo

⑦

ff Presto

⑧

⑨

⑩

I cassa sola

cresc. ---

ff Av. Fine

