

Tambora
E. Hurley, J. Rossi.

Ταμπούρο.

Τάμπια.

Το αυτό δὲ πάλιν Τάμπια.

Ταμπούρο.

Τάμπουρα.

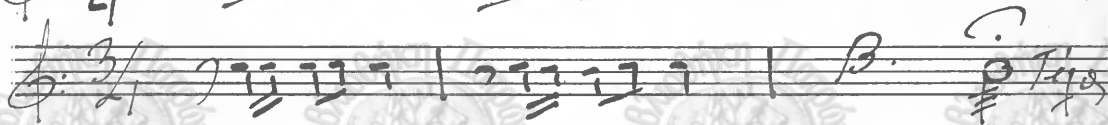
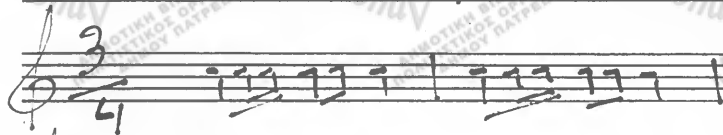

Το αυτό δὲ αὖτε Τάμπουρα.

• 6 224 νο που λες. Τερμαίνω 3

Αιχμώτατα. Χορός του Λαζάρου.

Κατακλιθήναι. Θεσσαλονίκης Νο 9.

Handwritten text: "ἢ Βγάινδ Κορίνθους."

Handwritten text: "Ὁ Φύβας."

mobato 2ου 471ου του δα.

And.

Κακοποιανός

Nº 71.

Τρανήλιος

