

# SERENATES

1) Σετσουατα Σρασιουβι

2) Ευριχη

3) Η Νύκτα φέρει Οδύσσειαν

4) Ασπιδι

ΡΕΠΕΡΤΟΡΙΟ

ΣΤΥΡΟΣ Α. ΜΙΤΖΙΛΑΣ  
ΑΡΧΙΜΟΥΣΙΚΟΣ

7 11 15 ✓

ΣΕΡΕΝΑΤΑ.

Η Νύχτα γέρνει Δόξαρχη -

Ο ΔΗΓΟΣ

Lepra ta

Η Νύχτα χείρει ο γόχαρη Ξηρέτη

*Lento*

Handwritten signature and date: *Kostas*  
*28 12 1968*

Τρομπάκι Α. Β. Γ.

Σερίνια - Συρτάς

*Handwritten signature*

25. 1. 1968.

Coro II + III

# Separatu Eurējan

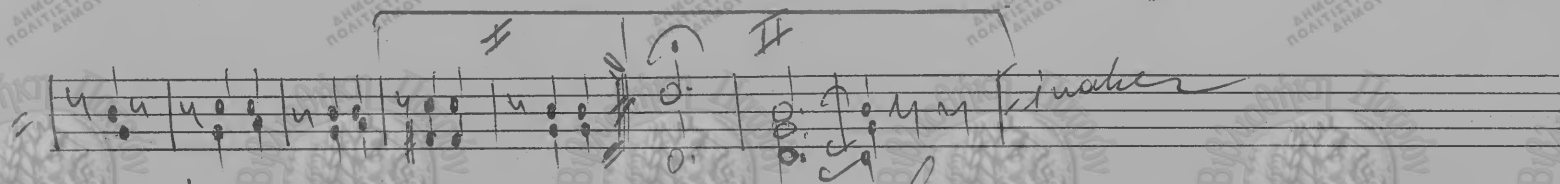
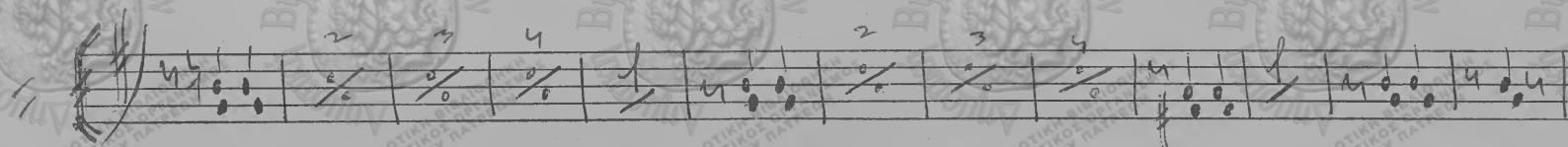
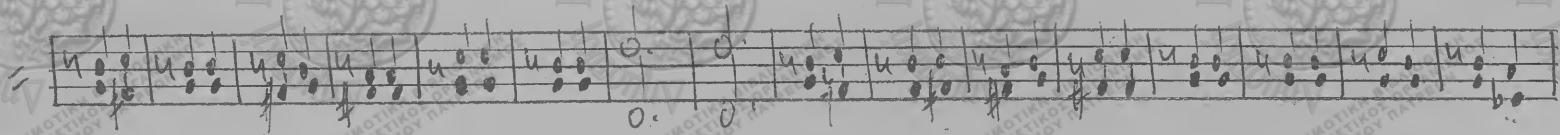
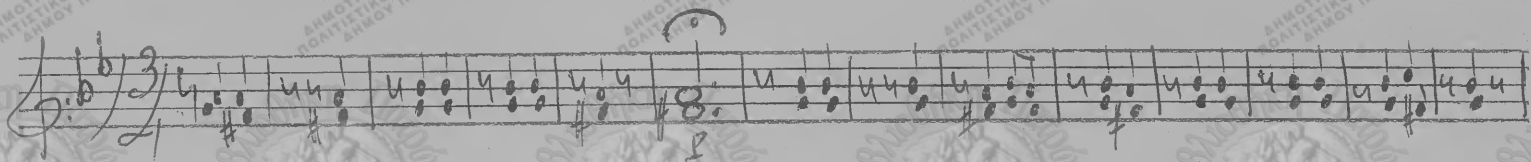

Αναστάς

28. 1<sup>η</sup> 1968.

Σταμπόλιας

Созно А!

Leperator — upet 17

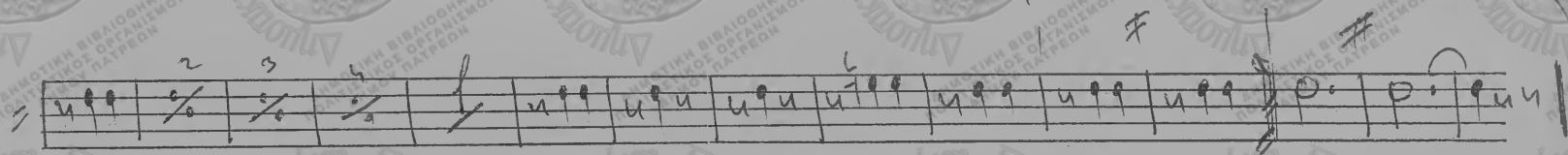
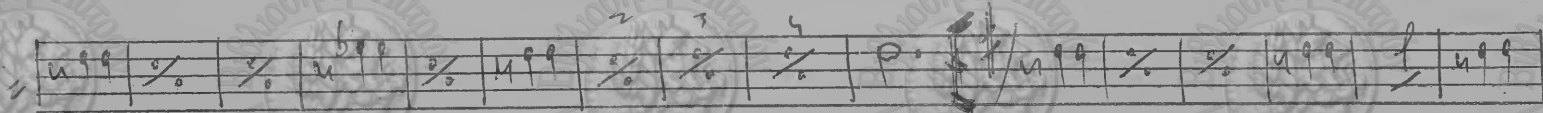
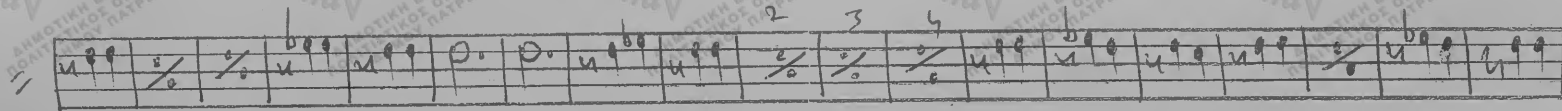
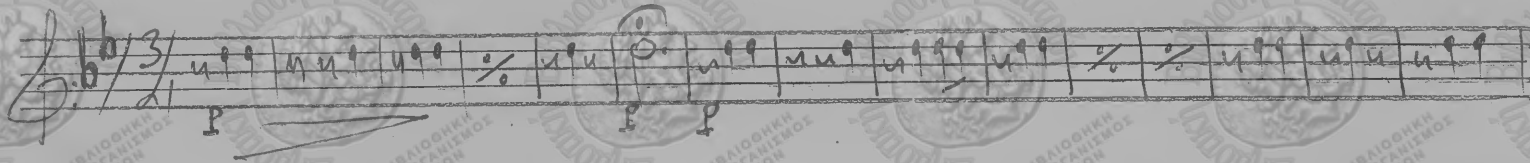

*Handwritten signature*

25. 1. 1968

*Handwritten signature*

Sol mi.  $\frac{6}{8}$

Leperata.  
H Kiuta yeipei Ofoxapu.  $\equiv$  u p e f y

*Amphipol* 25. f. 1918. *Amphipol*

B. BASS II-4

KOVS

I II

# Charimo I. Leleraða Eupassn

Empty musical staff at the bottom of the page.

Quattro.

Σεργιά Ευρέη

Αθήνα 25. 1<sup>ου</sup> 1967. Συμφωνία 27

Κρουα. δι.  $\frac{2}{2}$

Σεπτάτα Σοπράν.

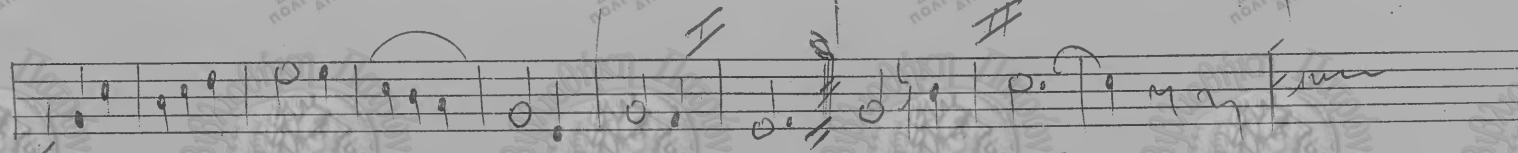
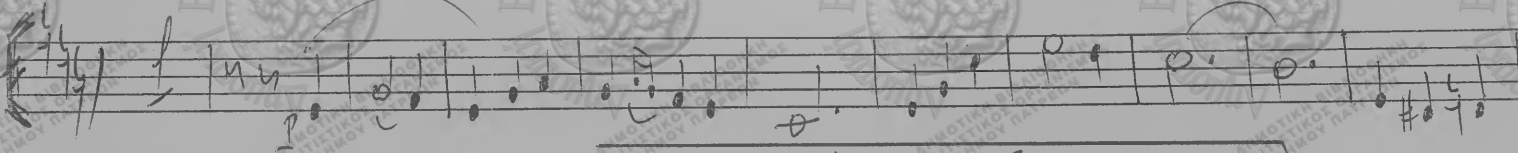
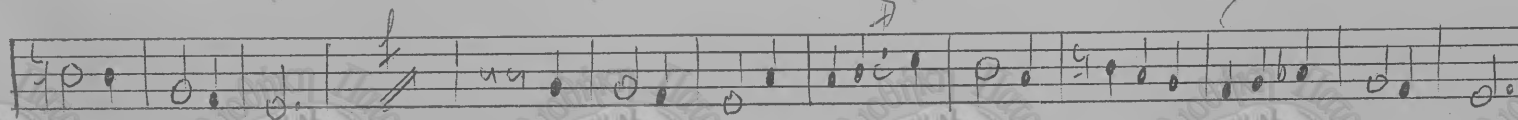
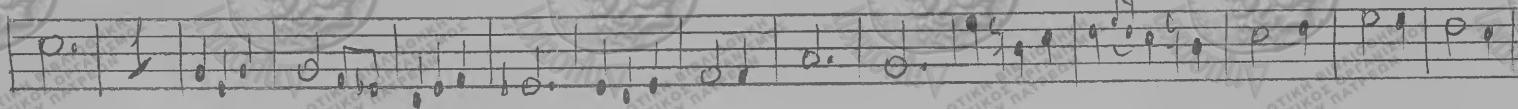
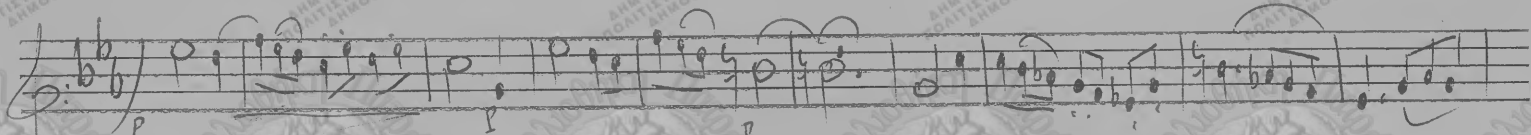

Απαρίτ. 25. 1<sup>η</sup> 1968

Λουκιάς Δ

Saxofon Tenor Li. -

# Σερίβαλα. Σερπεν.

Basso mi  $\text{b}$

Lepravaia Enp'e'm

# Basso Miβ • Σεβεντά Σημάα.

*Σεβεντά Σημάα*

Clarino II G.B.

Lepervita Empign.

44

1843

Quarta 25. 1<sup>a</sup> 1968.  
*[Signature]*

Εμφάνιση

Σε 1272. = 4 p e 14.

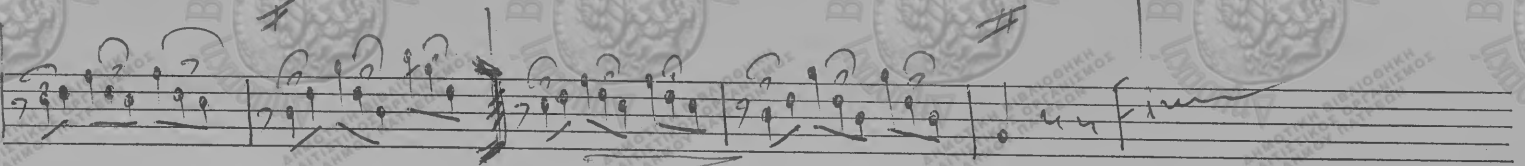
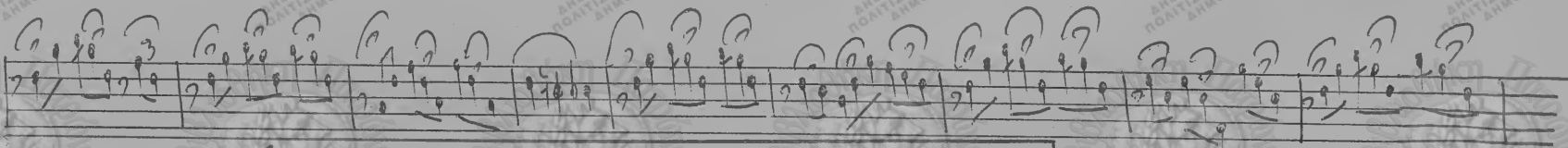
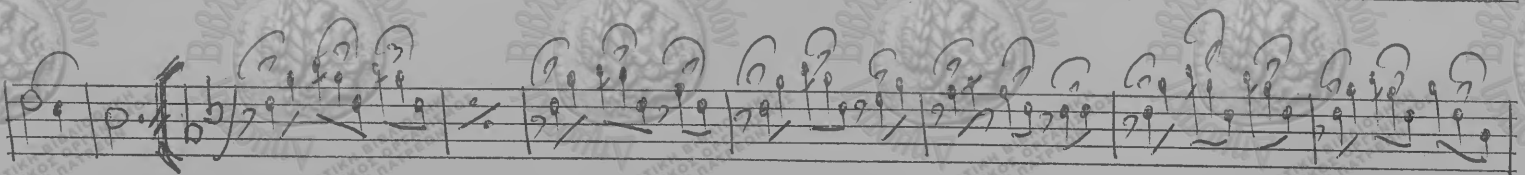
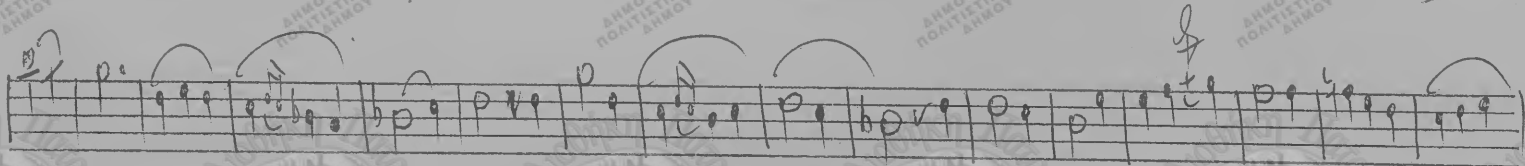
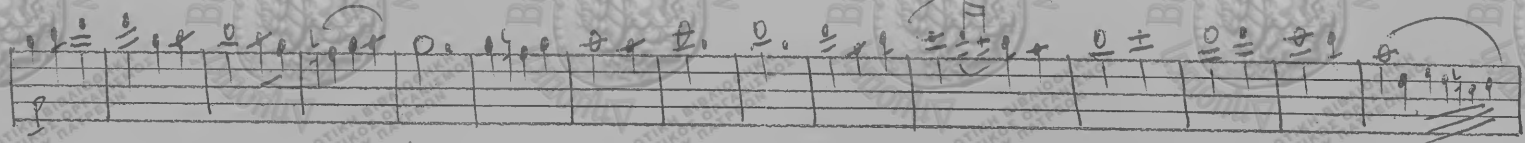
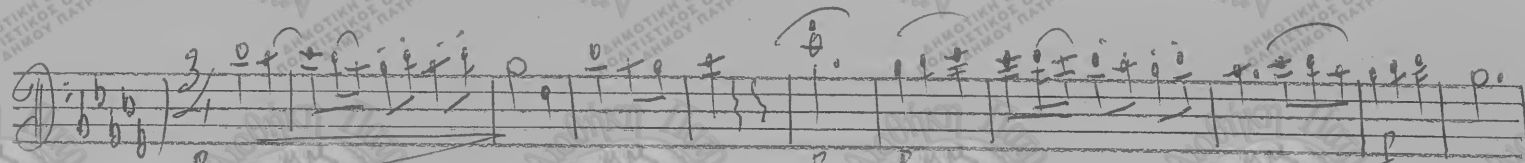

44

1843.

alt. evras lib.

Seperata Fupeln.

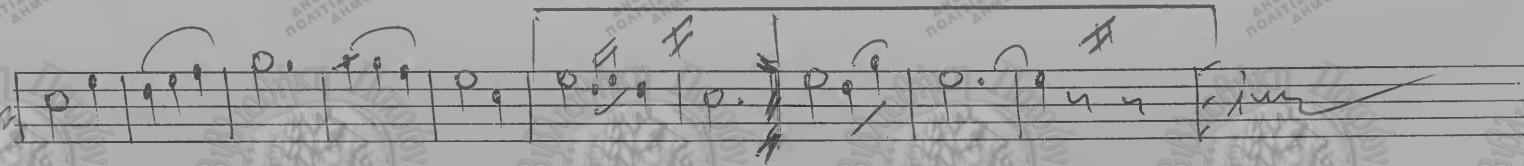
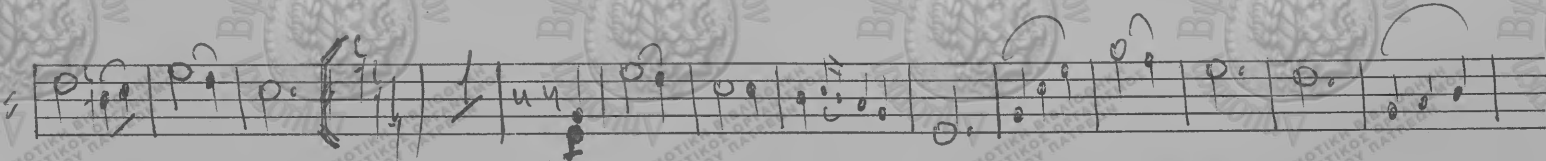
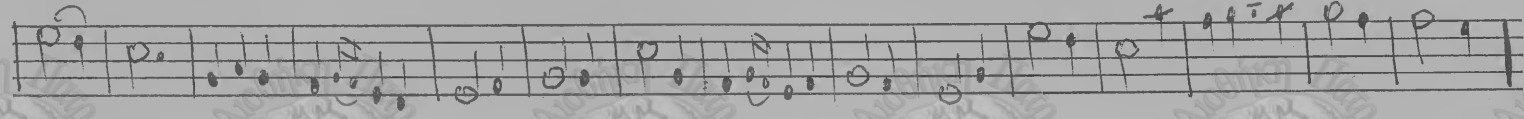
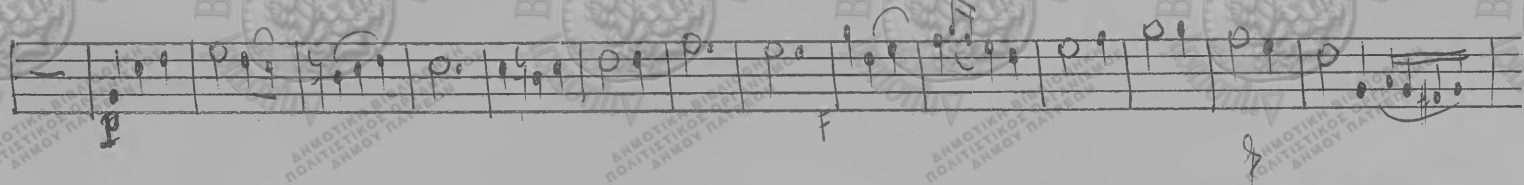
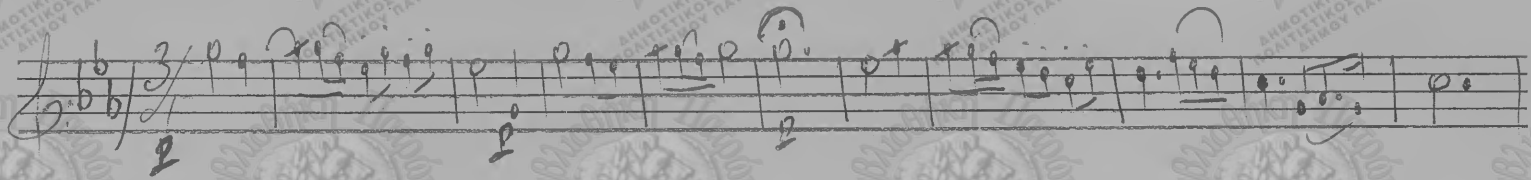

44

18+3

Χορμω II

Separata Eurym

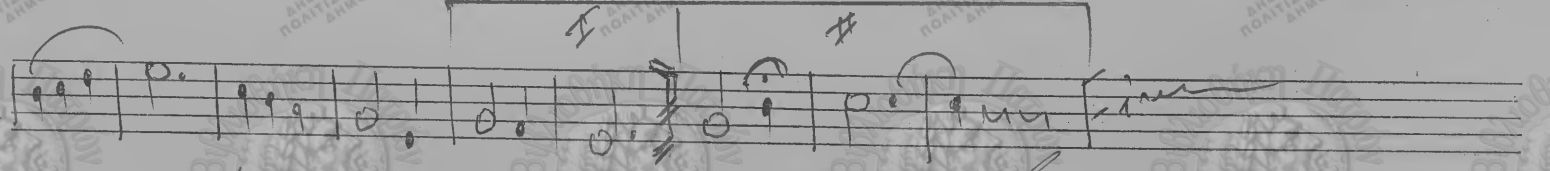
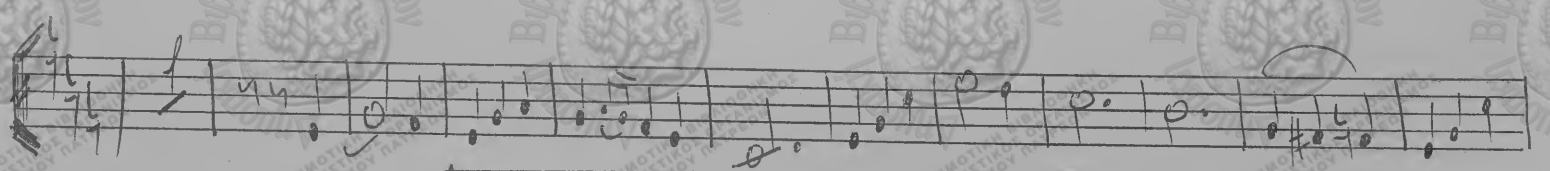
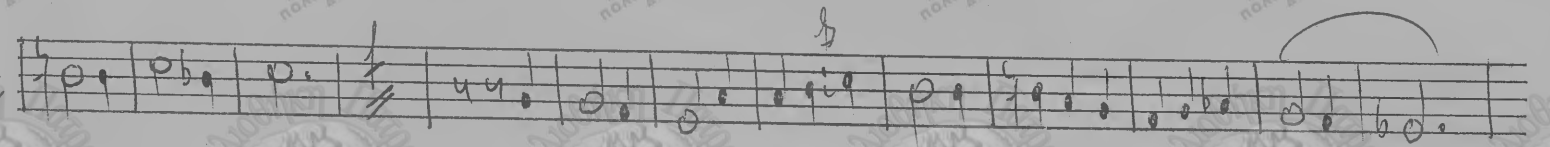
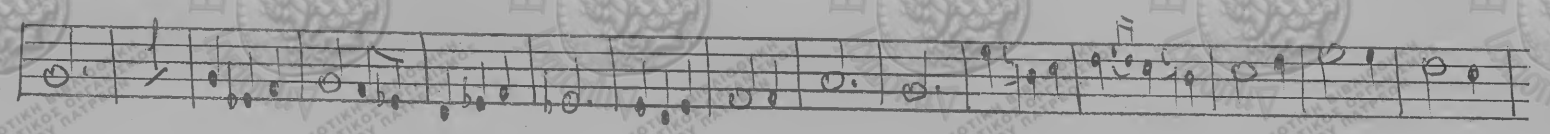
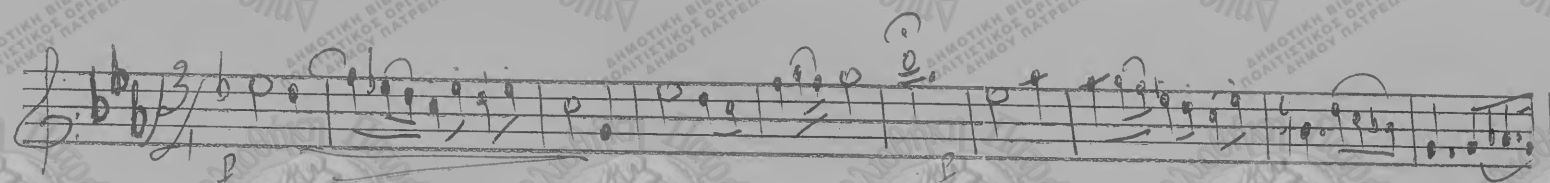

Αριθμός 25. 1<sup>η</sup> 1968. *[Signature]*

Klantho 4 D<sup>o</sup>

Leperista Super 74

44

1873

Alexis 25. 1<sup>o</sup> 1968  
Lumpus

Corueta. I

ΕΥΡΕΙΑ

LEPENATA

Η Νύκτα γέρνει ολόγυρα

42

18+3

Αναμνηστική  
25. 12. 1968  
Αναμνηστική

# Chaconne <sup>1.20</sup> Serenata Szarova

*all<sup>o</sup>*

*Handwritten signature and date:*  
14. 2. 69

# Quatuor Serenata Spawha

no. 2

*Alto*  
*Anticanti*

*Alto*  
*Tempo*  
*Andante*

# B. Basse. Serenata Spaurata

*Allegro*

*Tempo di Valse*

# Charretto II Serenata Sponsale

216

*Allo<sup>o</sup>*

*Allo<sup>o</sup>*

*Tempo di Valse*

Karl Bortl 18. 2. 1969

# Como L<sup>o</sup> Secuata Spasobu

*Alto*  
*Alto*  
*Alto*

3/8  $\flat \flat$  14

Tempo de Valse

3/8  $\flat \flat$

*Handwritten signature*  
15. 2. 1969  
*Handwritten signature*

# Chacchetto # Gb Peruvata Soprano

Tempo di =  
Rakos

Handwritten signature and date: 15. 2. 1969 Kasi Boud

# Eufono Seranata - Spansole

*Allegro*  
*And.te*  
*Allegro*  
*Tempo di Valse*

*Analisa* 20. 2<sup>o</sup> 1968. Kaji Bpata.

# Cours. I. II. Serenata Spanoche

*allegro*  
*allegro*

*I corso. 40 Brn corso*  
*III corso*  
*o de a im*  
*to a d r h*  
*sur a im*  
*ro i to a im*

*15. 2 = 67.*  
*Kali Baala*

Thereminli b

Serenata Spauische

*allegro*  

*Andante*  

*allegro*  

*Tempo di Valse*  

Сорне На. 1<sup>а</sup>

Степана. Сраивоки.

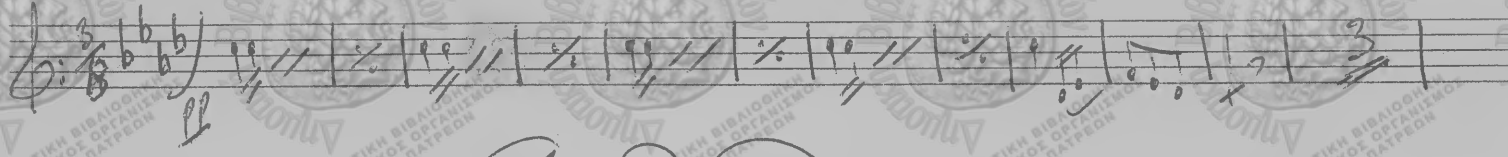
*Allo*  14

*Andante*  8

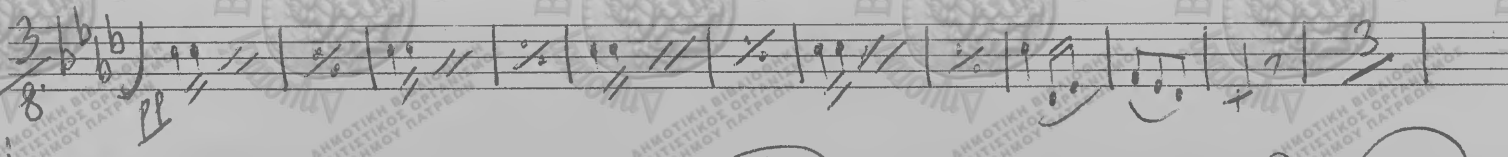
*Allo*  14

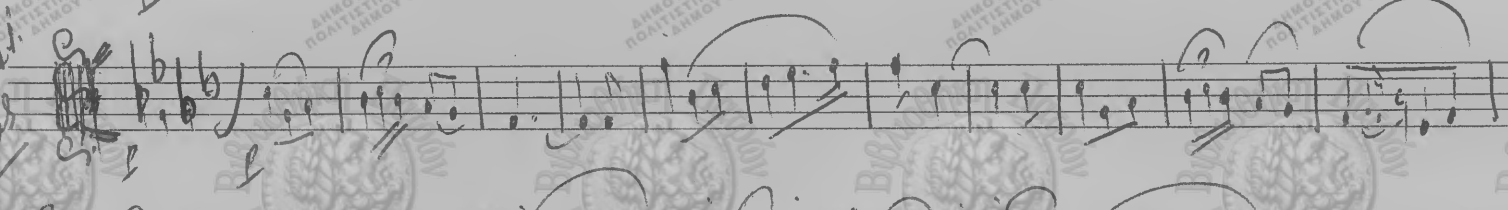
*Tempo di Valse*  16

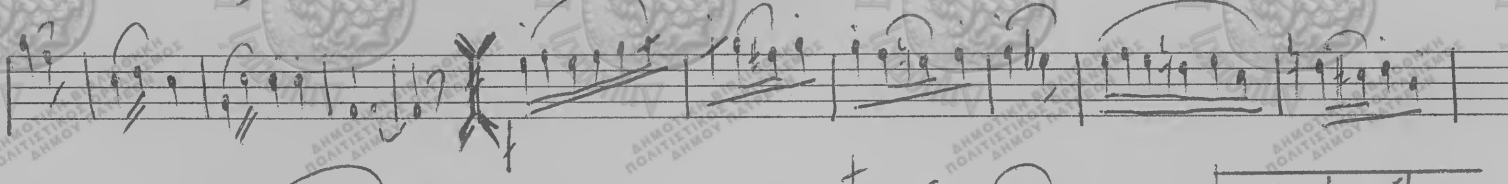
 16

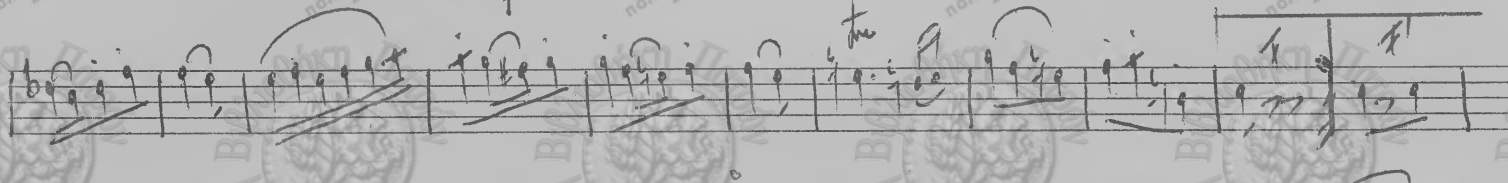
 16

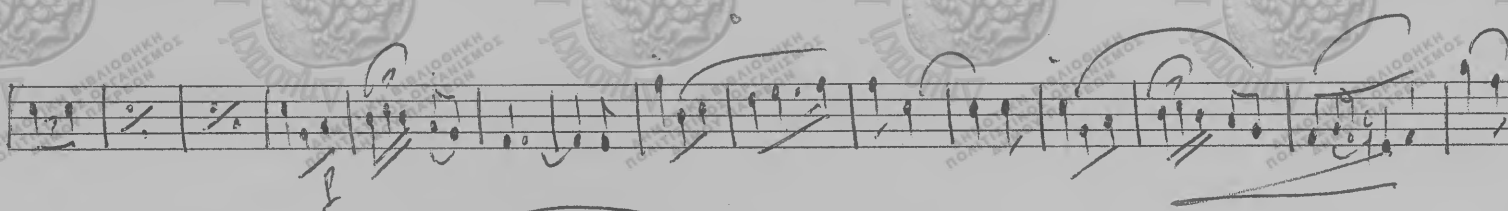
 25

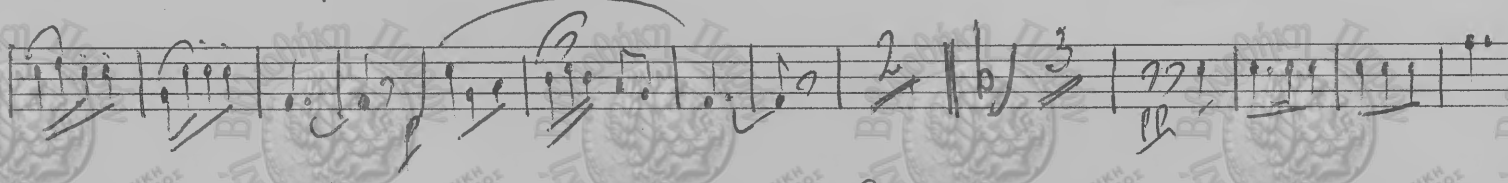
 25

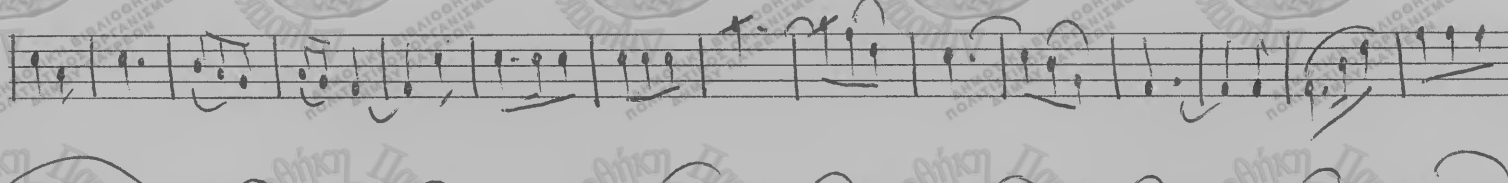
 62 + 7

 7

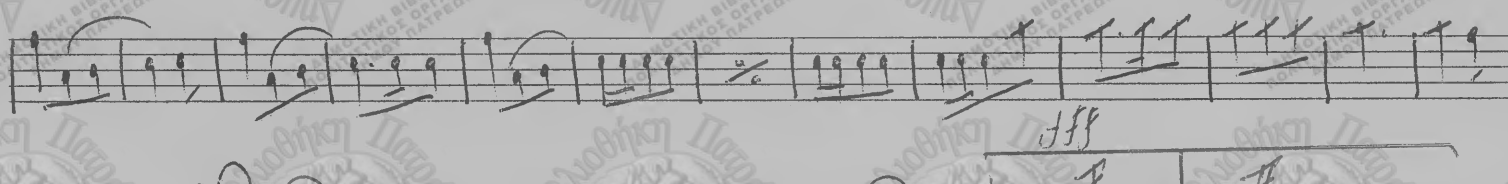
 7

*fff*  7

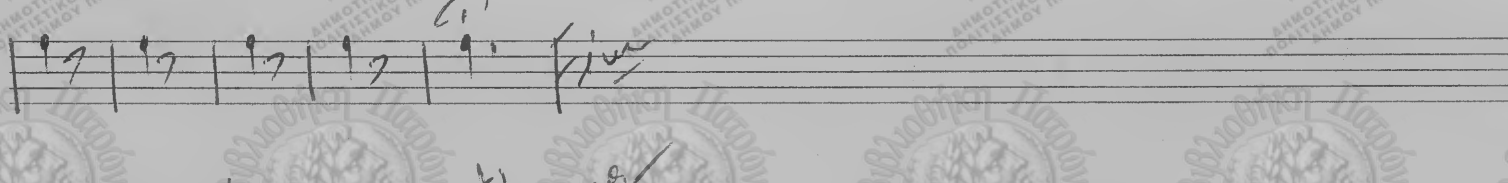
 7

*Степанов*  
 15. 2<sup>а</sup>  
 1969

Basso-

Serenate. Spauische

*allegro*

14  
8/14

*cantabile*

16  
16

25

62  
7

*Handwritten signature*  
15. 2. 1969  
*Handwritten signature*

# Cassa Prati. Serenata Spavioke-

Alto part notation, first system. Includes tempo markings *Alto* and *Andante*, and time signatures  $\frac{3}{8}$  and  $\frac{6}{8}$ .

Alto part notation, second system. Includes dynamics *ff* and *f*, and time signatures  $\frac{3}{8}$  and  $\frac{6}{8}$ .

Alto part notation, third system. Includes dynamics *f* and *fz*, and a triplet marking.

Alto part notation, fourth system. Includes dynamics *f* and *fz*.

Alto part notation, fifth system. Includes tempo marking *Alto*, dynamics *ff*, and *fz*, and time signature  $\frac{3}{8}$ . Includes the instruction *C. Solo.*

Alto part notation, sixth system. Includes dynamics *fz*.

Alto part notation, seventh system. Includes dynamics *fz* and a *fz* marking.

*Handwritten signature*  
 15. 2<sup>a</sup> 1969  
 Cassa Prati

Tamboro-  
Serevata Spasoba

*all.*  $\frac{3}{8}$  *pp* 1 2 3 4 5 6 7 8 12

*Andante*  $\frac{6}{8}$  *abb.* 3 1 2 3 4 5 6 7 8

*Tempo di Valz*

*Kacavites*

*Tamboro*

*Handwritten signature*  
15.2  
1969

Alt. corn Lib

Serenata. Spauolo

Four empty musical staves at the bottom of the page, intended for further notation or rehearsal marks.