

№ 1

Clarino I^o

ΚΛΑΡΙΝΟ Ι^o

ΑΝΑΣΤΟΠΟΥΛΟ

ΣΤΟΥΡΙΔΗ

No 1 Εμβατήριο u. Συμφόχου Clarino I

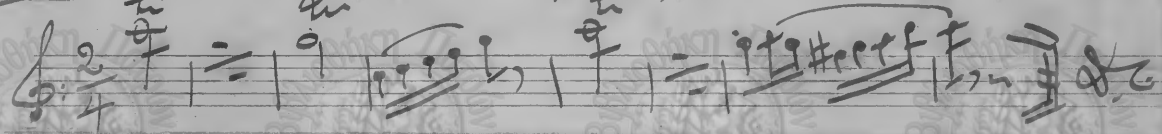

No 2 ΕΘΝΙΚΟΣ ΥΜΝΟΣ

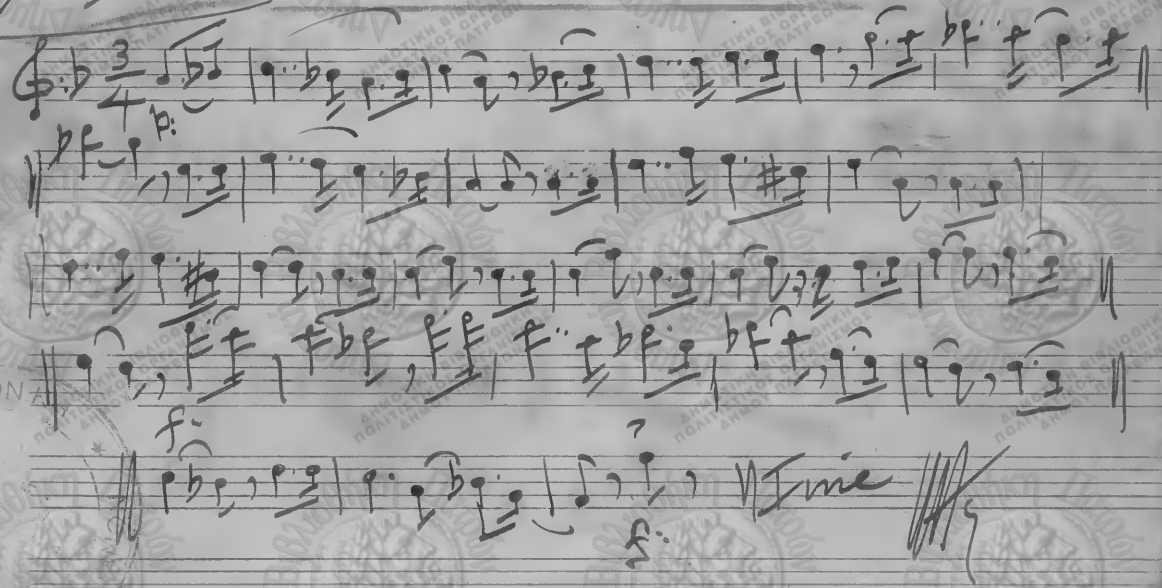

Allegro

No 3 - ΣΗΜΑΙΑ -

No 4

— Ευδινόν —

Clavino I

No 5

Συστάσε Μάρμα Συστάσε Clavinο I

No 6

Εμβατήριο
ὄχι δόξα ὄχι χάρη

Clarinet I

No 7

Εμβατήρια
Τορπαζιάνοι

Clarino I

D.C.

No 8

Marcia Trionfale

Clavino I

Handwritten signature or initials at the bottom right of the page.

No 9

ἄνωγ Ἀμερικῆς

α 1

No 10

ἄνωγ Ἀγγλίας

α 1

Μέτρα. 101

24 μέτρα

No 11

Ύμνος

Πατριών

σε I

18 πέρσες.

hri 10-

No 12

Εμβασιμον 31 Ταξιαρχια

No 13

Εμβατήριον Βασιλικόν

No 15

Marchia Funeră
(Soppen)

C I

N 216 *Trionfale (Kabanna)*

21

No 17

Εμβατήριο ή Κύπρου

α 1

Trio

Fine

f *al Seno dal Fine*

№ 18

Εμβαρίσιον Militare № 2.

№ 19

εμβασιριον (Ιππικου)

No 20

Μαυρίδα στ' Νύχτα

Op 2

Nº 21

Ὁ ἁγ. Δόξα ὁ ἁγ. Χάρις α Ι

J.C.

No 22 - Παιχνίδιον σε Η

Coda

No 23

Marcha Triunfal

Op. 1

(In Seminari)

ΑΡΧΗ
ΑΝΙΣΜΟΣ
ΕΘΝ

ΑΡΧΗ
ΑΝΙΣΜΟΣ
ΕΘΝ

ΑΡΧΗ
ΑΝΙΣΜΟΣ
ΕΘΝ

ΑΡΧΗ
ΑΝΙΣΜΟΣ
ΕΘΝ

ΑΡΧΗ
ΑΝΙΣΜΟΣ
ΕΘΝ

ΑΡΧΗ
ΑΝΙΣΜΟΣ
ΕΘΝ

ΕΠΙΣΤΗΜΟΝ

ΔΗΜΟΤΙΚΗ ΒΙΒΛΙΟΘΗΚΗ
ΠΡΑΓΜΑΤΕΥΣΕΩΣ
ΔΗΜΟΥ ΠΑΤΡΕΩΝ

ΔΗΜΟΤΙΚΗ ΒΙΒΛΙΟΘΗΚΗ
ΠΡΑΓΜΑΤΕΥΣΕΩΣ
ΔΗΜΟΥ ΠΑΤΡΕΩΝ

ΔΗΜΟΤΙΚΗ ΒΙΒΛΙΟΘΗΚΗ
ΠΡΑΓΜΑΤΕΥΣΕΩΣ
ΔΗΜΟΥ ΠΑΤΡΕΩΝ

ΔΗΜΟΤΙΚΗ ΒΙΒΛΙΟΘΗΚΗ
ΠΡΑΓΜΑΤΕΥΣΕΩΣ
ΔΗΜΟΥ ΠΑΤΡΕΩΝ

ΕΠΙΣΤΗΜΟΝ

ΔΗΜΟΤΙΚΗ ΒΙΒΛΙΟΘΗΚΗ
ΠΡΑΓΜΑΤΕΥΣΕΩΣ
ΔΗΜΟΥ ΠΑΤΡΕΩΝ

ΔΗΜΟΤΙΚΗ ΒΙΒΛΙΟΘΗΚΗ
ΠΡΑΓΜΑΤΕΥΣΕΩΣ
ΔΗΜΟΥ ΠΑΤΡΕΩΝ

ΔΗΜΟΤΙΚΗ ΒΙΒΛΙΟΘΗΚΗ
ΠΡΑΓΜΑΤΕΥΣΕΩΣ
ΔΗΜΟΥ ΠΑΤΡΕΩΝ

ΔΗΜΟΤΙΚΗ ΒΙΒΛΙΟΘΗΚΗ
ΠΡΑΓΜΑΤΕΥΣΕΩΣ
ΔΗΜΟΥ ΠΑΤΡΕΩΝ

ΕΠΙΣΤΗΜΟΝ

ΔΗΜΟΤΙΚΗ ΒΙΒΛΙΟΘΗΚΗ
ΠΡΑΓΜΑΤΕΥΣΕΩΣ
ΔΗΜΟΥ ΠΑΤΡΕΩΝ

ΔΗΜΟΤΙΚΗ ΒΙΒΛΙΟΘΗΚΗ
ΠΡΑΓΜΑΤΕΥΣΕΩΣ
ΔΗΜΟΥ ΠΑΤΡΕΩΝ

ΔΗΜΟΤΙΚΗ ΒΙΒΛΙΟΘΗΚΗ
ΠΡΑΓΜΑΤΕΥΣΕΩΣ
ΔΗΜΟΥ ΠΑΤΡΕΩΝ

ΔΗΜΟΤΙΚΗ ΒΙΒΛΙΟΘΗΚΗ
ΠΡΑΓΜΑΤΕΥΣΕΩΣ
ΔΗΜΟΥ ΠΑΤΡΕΩΝ

