

№ 15
Flauto in do

ΦΛΑΟΥΤΟ

ΦΙΛΑΡΜ

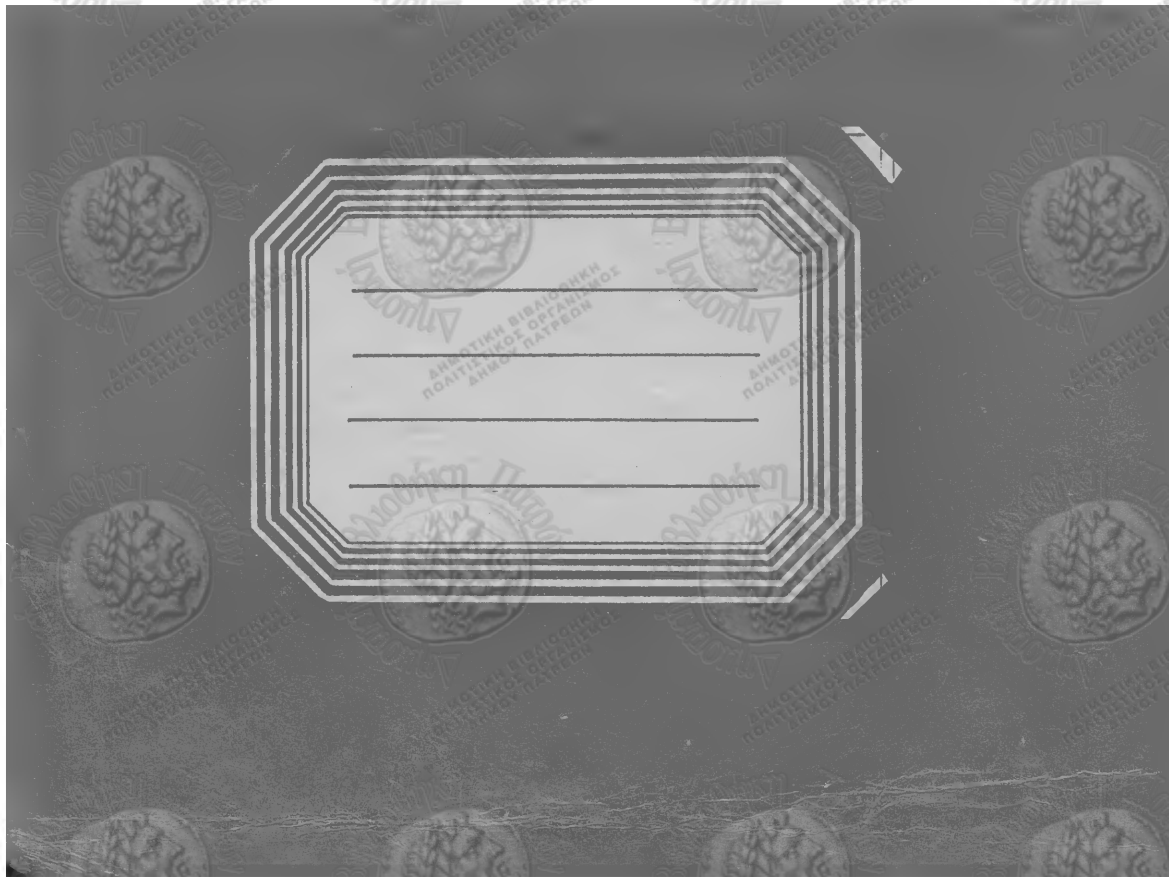

№ 1

Εμβατήριο ν. Δημάρχου

Flauto in D^o

№ 2 ΕΘΝΙΚΟ ΥΜΝΟΣ

№ 3

- ΣΗΜΑΙΑ -

Fleauto solo

No 2

EOINON

Flauto Solo

D.C.

1815

No 5

Эр Бармпіон
Суіта ас Мана суіта ас

Flauto do

No 6

or *quasi piano*
on *Saxa* or *Xap*

Flauto do

No 7

Εμβαζοντιο
Ταυραχαινοι

Flauto do

No 8

Marcia Trionfale

Flauto 2o

Tri

No 9

vivace Americano

Flauto

No 10

vivace Allegro

Flauto

No 11

ὕμνον Παρθίας

Flauto

No 12 - Embarrasion 31 Jaxiarxias

No 13

Ἐμβατήριο τοῦ Βασιλέως

No 14

Αἰωνία ἡ Μνήμη

No 15 Marcia Funebre (Sopren) Flauto Do

No 10

Trioufalq' i' Babanna

Flaut. 80

No 15

Armenian Folk Song

Flute Solo

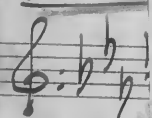

No 17

Embarcacion y Kutiroy

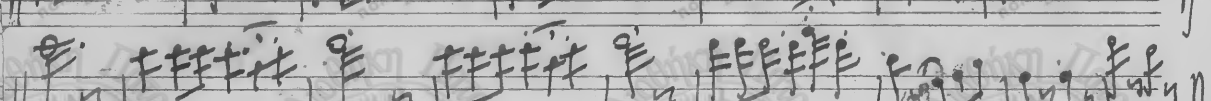
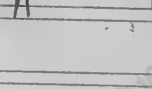
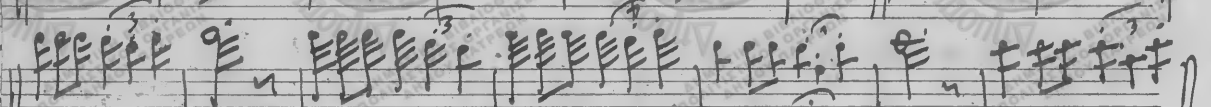
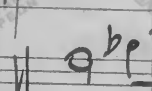
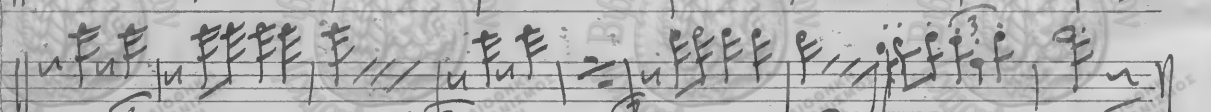
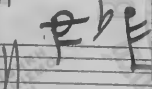
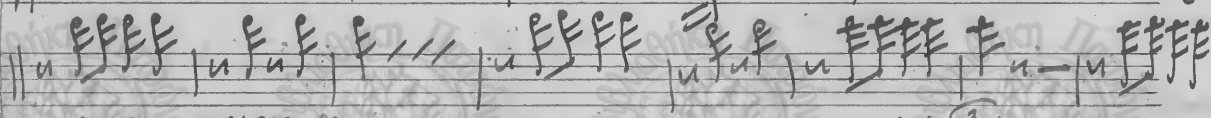
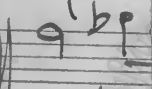
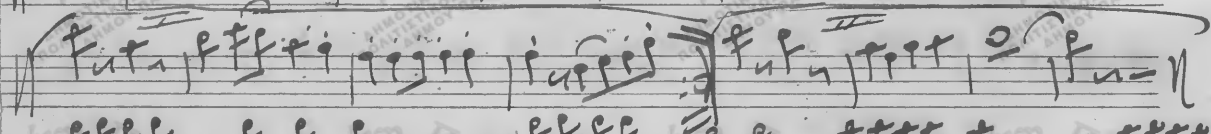
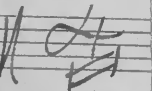
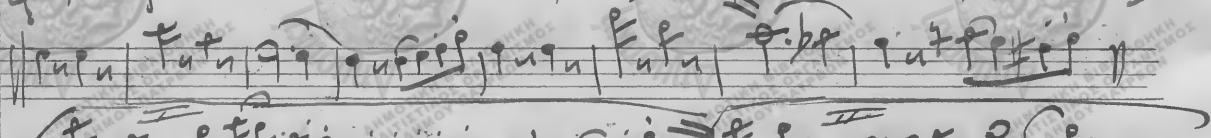
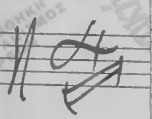
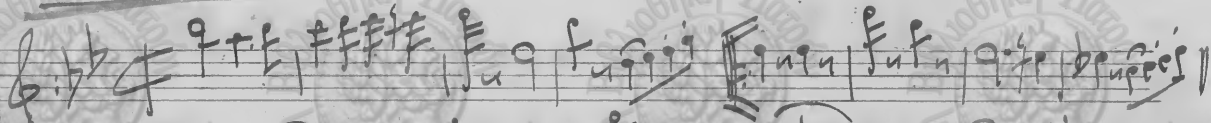
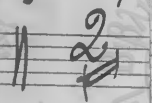

al Senio dal Fin

No 1.5

March

No 18

~ Epi Oarmpiou

Militaire No 2

Flauto in do

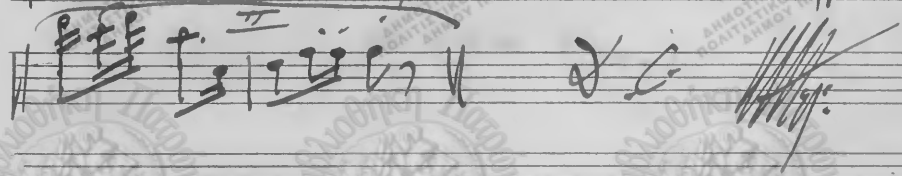
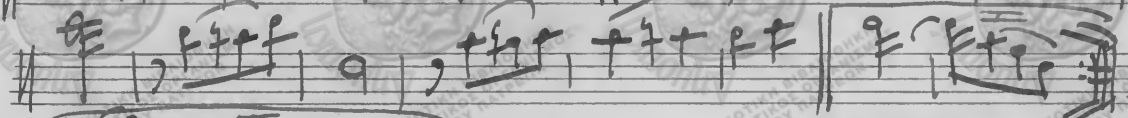
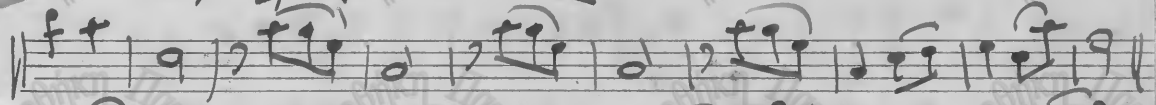
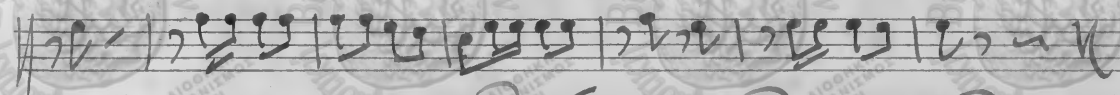
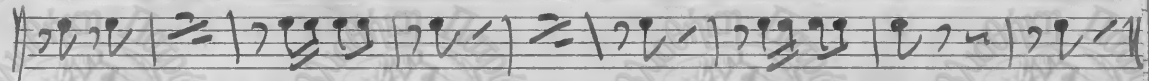

1.5 *Musica Funeraria*
No 19 - Εμβατήριο Επτακοντ Flauto 20

Flauto 20

№ 20

Μουσική επί 'Νύχτα

Flauto Solo

Handwritten signature and date: 1900

15

No 21 ὁ ἄγιος ἁγία ἁγία χάρις Flut. Do

Handwritten signature or initials.

No 22

- E ΠΙΛΛΙΔΙΑ

Flute. 80

Coda

No 23

Marcia Triomfale

Flut. solo

(- Tu. Semiazio)

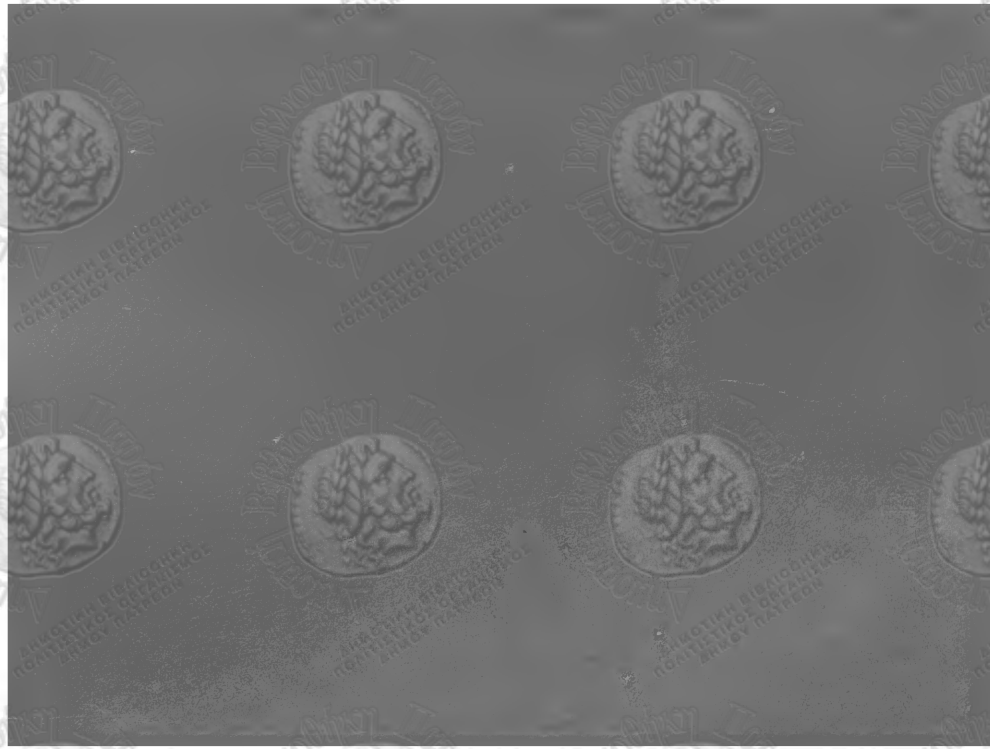

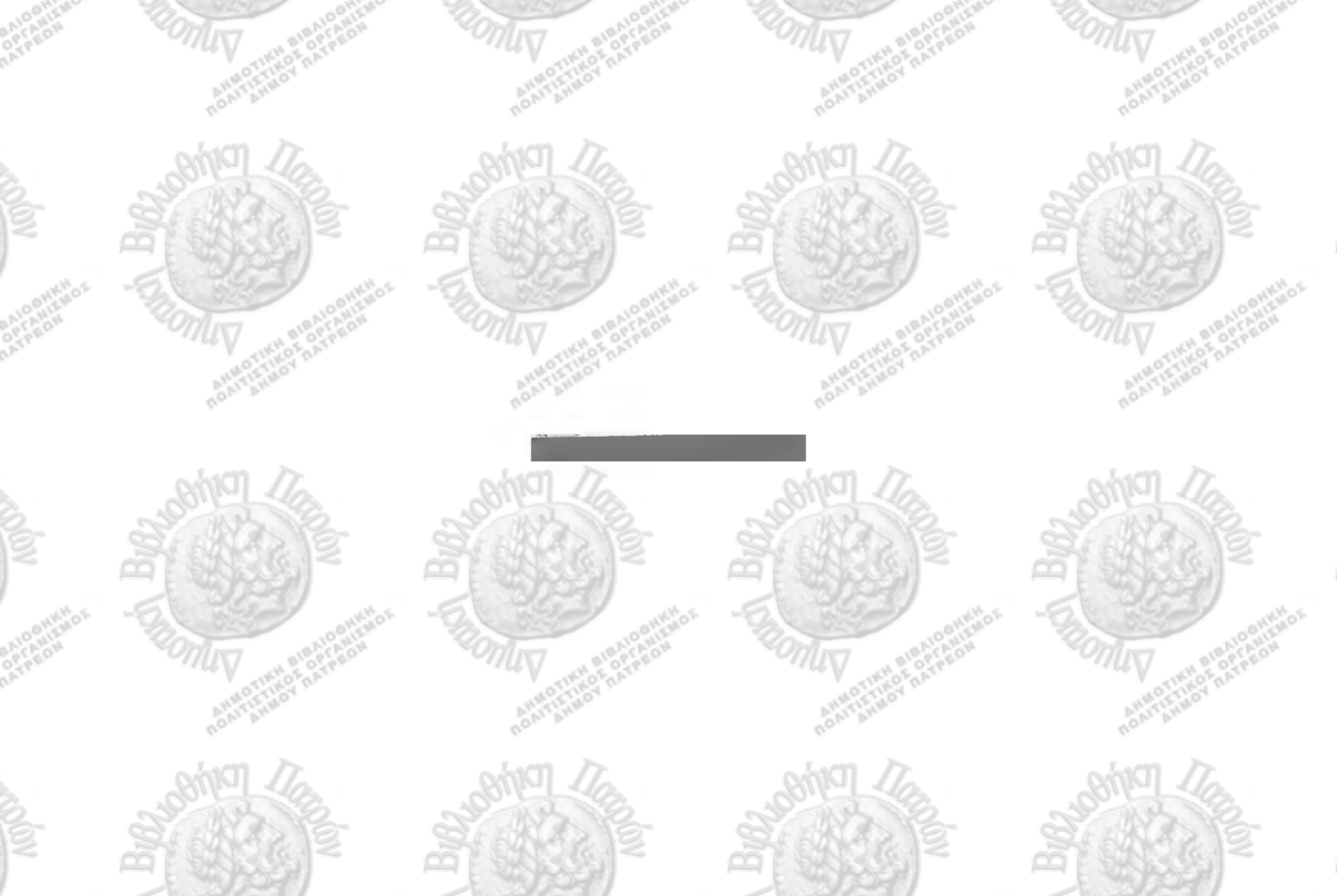

[Redacted]