

№ 1 3  
B. Βεσσα II

ΜΠΕΜΠΑΣΑ II

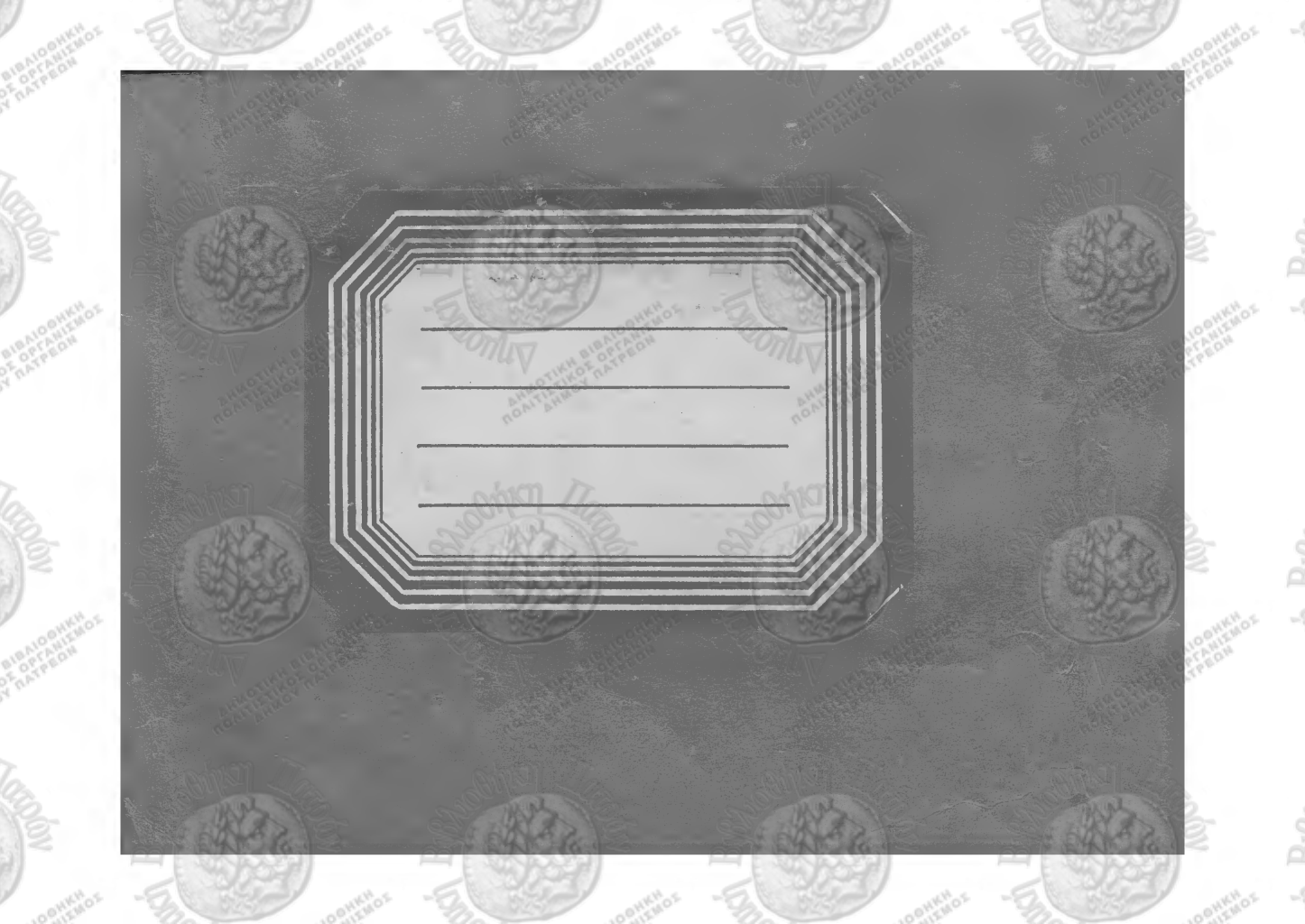

ΑΝΩΤΕΡΗ ΒΙΒΛΙΟΘΗΚΗ  
ΠΟΛΙΤΙΣΤΙΚΟΥ ΟΡΓΑΝΙΣΜΟΣ  
ΔΗΜΟΥ ΠΑΤΡΕΩΝ

---

---

---

---

1 - Εμβατήριο του Δευτέρου Αρχοντα

B. Bassa II

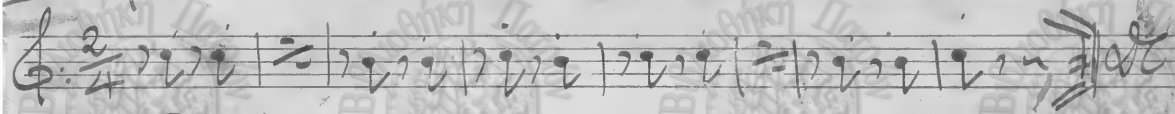

2 ΕΘΝΙΚΟΣ ΥΜΝΟΣ

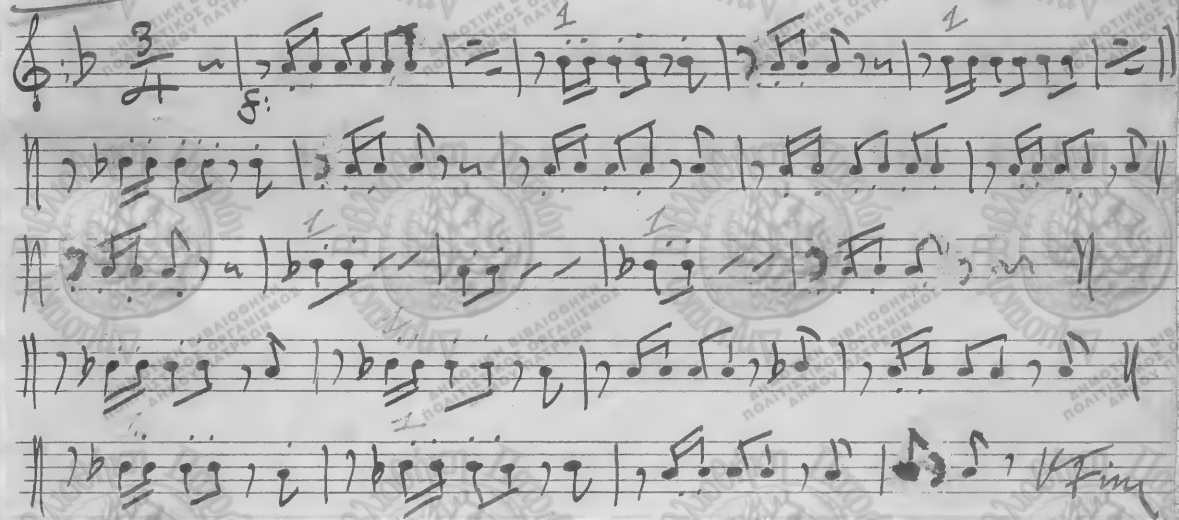

No 3 — ΕΗΜΑΙΑ —

A. Bassa II

№ 4

ΕΘΝΟΝΟΝ

B. BOUSSA II

No 5

ΓΕΜΒΑΤΗΡΙΟΝ  
ΣΥΜΠΑΡΟΧΗ ΜΕΛΙΝΑ ΣΥΣΤΑΡΟΧΗ

B. B. II

No 6

Εμβατήριο  
στην δόξα του Χριστού

B.B. II

No 7

Ανθρακίδια  
Παυλαγίαινα

B. B. II

No 8

Marcia Triomfale

19. B. II

No 9

ὕμνος Ἀπεριχρίστου

B.B. II

No 10

ὕμνος Ἀρχαίου

B.B. II

No 11

ὕμνος Παρθίας

B. B. II

*Handwritten signature*

*Handwritten scribble*

No 12

-εμβατήριο 31 ταξιαρχία

No 13 . Εμβατήριο του Βασιλέως

No 14 Αίωρια ή Μνήμης

No 15

Marche Funèbre  
(Soppen)

B.B. II

Handwritten signature and date: 4/21

No 16

Trioufale (i' Kavala'ra)

B. B. II

No 17

εμβασιον ε' κλιρον

B.A. II

No 18

εμβασιμον Militaire No 2.

No 19

Εμβατήριο Παπικού

B.B. 2

№ 20 Μουσική Είς τὴν Νύκτα

19. B. II

№ 21

ὄρα δόξα ὄρα χάρη

B. B. II

№ 22 - Επισημοδαιον - Β. Β. Η

No 23

Marcia Triomfale  
(In Seminazio)

B. B. II

