

№ 1

B. Bessa I?

ΜΤΕΜΠΑΣ Α Ι

ΙΟΝ'ΚΗ

A large, multi-lined octagonal frame is centered on the page. Inside the frame, there are three horizontal lines, one above the other, intended for text entry. The frame is composed of several concentric lines, creating a thick border.

1. Εμβατήριο ν. Δαμάσκου

B. Bassa I

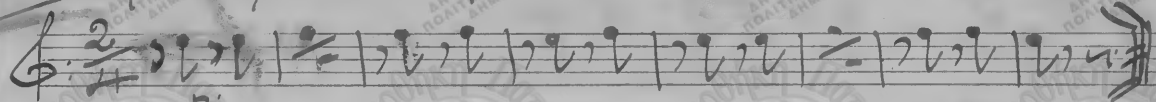

Op. 2 ΕΘΝΙΚΟΣ ΥΜΝΟΣ

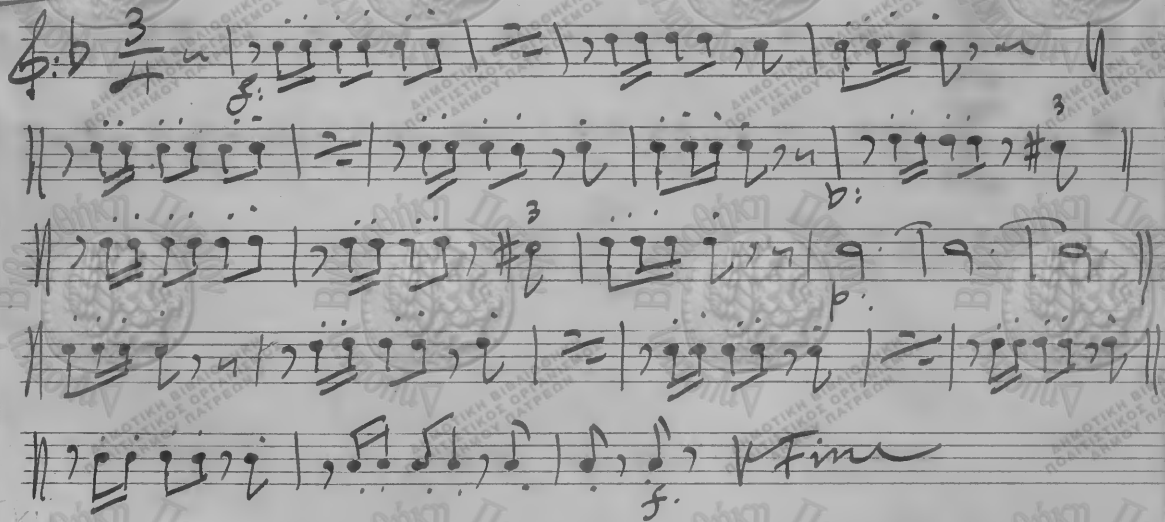

№ 3 - ΣΗΜΑΙΑ -

B. Bassa I

№ 4

ΕΘΝΟΝ

B. Bousa I

Handwritten signature and initials at the bottom right of the page.

№ 5

ΡΕΜΒΑΤΗΡΙΟΝ
ΣΥΣΤΑΟΙΣ ΚΑΘΑ ΣΥΣΤΑΟΙΣ

B. B. I

Handwritten signature and initials, possibly 'B.B.I.', located at the bottom right of the page.

No 6

Εμβαση
6/8 - 5/8 - 6/8 - 7/8

B.B.I

Handwritten signature and initials

№ 7

Губернатор
Парыжская

В. В. Т.

No 8

Marcia Triunfale

B.B.I

No 9

Ἦμνος Ἀκριπῆς

B. B. I

No 10

Ἦμνος Ἀγλαῖος

B. B. II

No 11

Ύμνος Παρθένας

B.B. I

A handwritten signature or initials in black ink, located at the bottom right of the page. The signature is stylized and appears to be the initials of the composer or arranger.

Nº 12

Εμβατήριο 3^η Ταξιαρχία

No 13 - εμβαθμίσιον του Βασιλέως

No 14 Αιωρία ή Μνήμη

Nº 15

Marcia Funebre
(Sopran)

13.13.1

No 26 Trionfale (i Kavala) B.B. I

Handwritten signature and initials, possibly 'B.B. I', located at the bottom right of the page.

№ 17 Γυμνάσιον Ἰκόνιον B.B. I

Trio

No 18 - Εμβατήριο Militare No 2

Trio

No 19

Εμβατήριο Ιππικού

B. B. I

No 20

Μαυρά εν 4 Νύκτα

B. B. I

№ 21

מגילת סוף

B. B. I

19/3/59
[Signature]

№ 22 Έπιταξίωση - Β. Β. ♯

Coda ♯ 9 ~~~~~

No 23

Marcha Triunfal
(*Do Seminário*)

B. B. I

