

Μαρέζης

№ I<sup>ο</sup> San Francisco. Τριουτάλης

№ II Ρίβια. Τριουτάλης

Corn III Marcia San. Teodoro - <sup>No 100</sup> - Trioufali

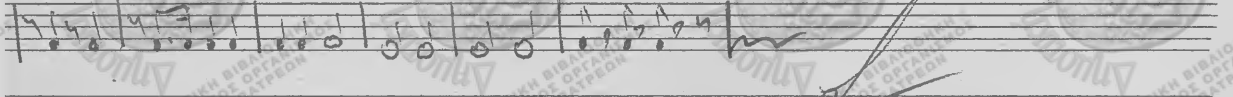
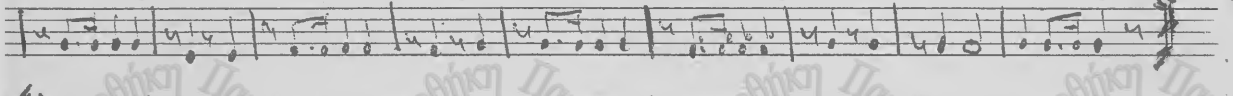
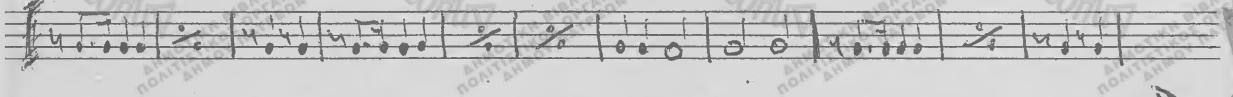
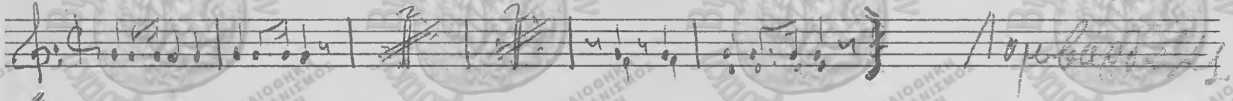

Сорас III

Мастера Трудовой Рубеж.

Шуп 4.8.1968 г. об. тв. м.

Batteria Maresa Trioufaki. San Francisco -

San Francisco 8. 8<sup>u</sup> 1968. 20 pages. Arta...

Batteria -

Maria Tzoufaki. P. 6. ed.

Χρηστάκης Σπυρίδης, 1<sup>η</sup> 8<sup>ος</sup> 1968.

Sax. Alt: mi.  $\frac{6}{8}$  N<sup>o</sup> 1<sup>er</sup>

San Francisco - Maria Traufake

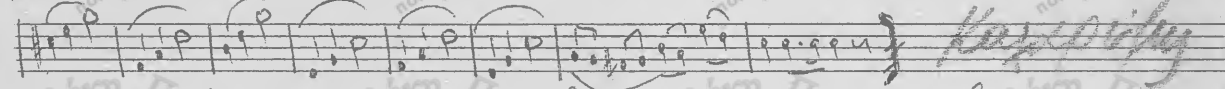
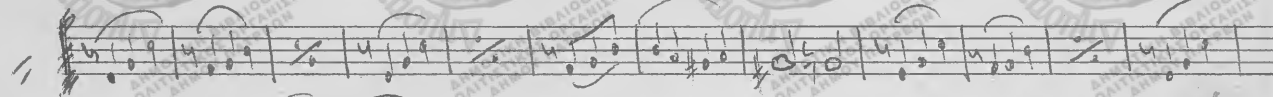
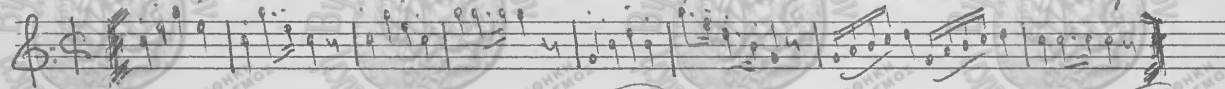

*Kapitely*

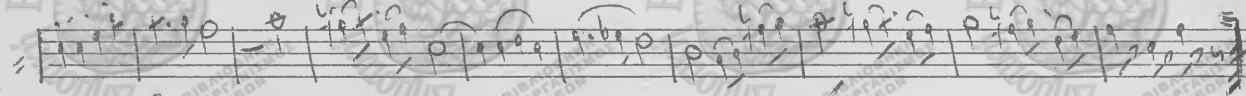
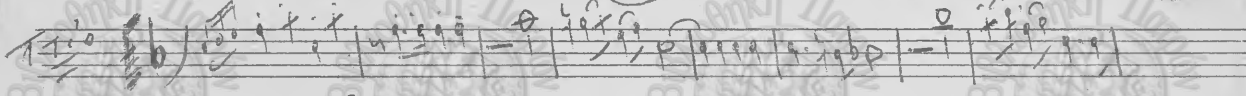

Amuzgal. 10 8 = 1768<sup>9</sup> Apr 10

Sax. Alt: mi. b

Ματριν Τζιουφάκη - Ρ. Κ. & Ο.

8. 8. 1968 'Mudis'  
Sax.

~~Handwritten text~~  
Bass mit No 1<sup>or</sup>

Maria Throufale Lou. Fransees

*[Handwritten signature]*

*[Handwritten signature]*

Bassi mi b N<sup>o</sup> 17<sup>o</sup> Marcia Triunfale Ruben  
Lauterbach

1<sup>a</sup> Direzione 1968 - *[Signature]*

Corn. II. (No 1<sup>st</sup>) San Francisco. Matera. Trombone

San Francisco d. 8. 1968. Arturico

Coro II.

Musica Troufale.

Polsca

1968 / 18/12/68

Coruette I     Sau Francesso. Mazza Troufale

Cornetto 1<sup>a</sup> Lib.

Musica. Taronfaki.

P. K. E. U.

Leipzig  
2. August 1968  
A. M. J. S.

Sax. Tenore  $Si^b$

San. Francesco

Marche - No 1

*Handwritten signatures and notes:*  
1. *[Signature]*  
2. *[Signature]*  
3. *[Signature]*  
4. *[Signature]*

Sax. Lib X *Maria Tzoufaki - P. 160*

*compos. Maria Tzoufaki. P. 160. 1968.*

Alt. coll. St. b. San Francisco Maria Triouflet No 109

Παυλοβυμπισίν Αρ.

Amulyas p. 8 = 1968. H. K. M. D.

All. coll.  $\frac{6}{8}$  Mater Trioubak. Prima

Amphipar. 24 8 = 1968 - Agasias

Chorus n. 6

San Francisco - Matera - Troufale

No 100

Adriano

8 8 = 1968. April 1968

Tripoli

Character in B

Maria Trusale

P. 1111

31. January 1968  
Trusale

Coruchta II

San Francisco. Maria Tronfals-

20.

82 1468.

Handwritten signature

Εβραϊκή #.

Matera-Franzosa. Dibia

Bassi. Li.  $\underline{b}$

Messa. Tronfale. San. Francesco

Alunifara f. 8 = 1768. Alunifara

Bass. Li. b

Marsia Trioufabe P. 1. 1. a

Dbb/c

Музыка 1-й Училища 1968.

*[Handwritten signature]*

Chorus A. Lau, Francesco. Maria Trioulaki

Clavier III San Francisco Maria Tzoufaki

Akadiri 8. 8 = 1968 *Maria Tzoufaki*

Clarinete III. Marcia Trioufaki. Pibrea

Συν. 1: 1: 68. Αρμ. 1: 1: 68. Αρμ. 1: 1: 68.

Τραγουδι II. Μακεδονικό. Ρεβέρ

Εορτή III Μαγερά Τρουφαλά Ριβέα ♯/C

♩

1968  
Αναστάσης

Corn. m.  $\frac{6}{8}$  I: San Francesco. Matera Troufaki

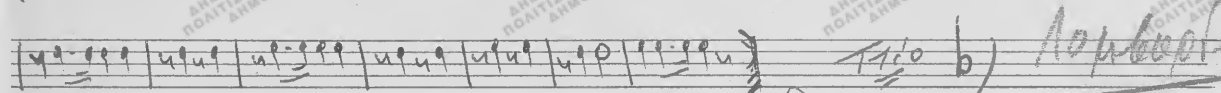
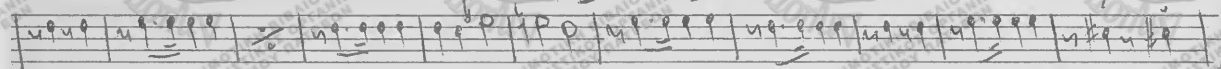

$\frac{6}{8}$  b) Αποκλειστικά

Αυτιάς · L. 8. 7 1968 Ταβλιάνης.

Εορτα. νη. 6 1<sup>ο</sup>

Μακεδον. Τροχούβη. Ρίβια.

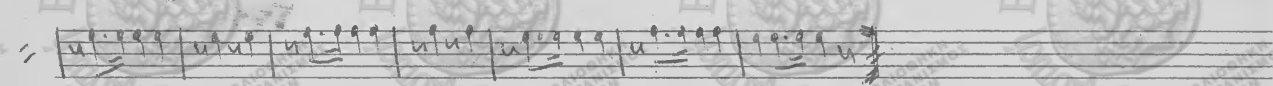
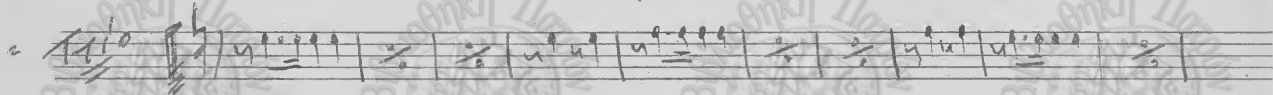
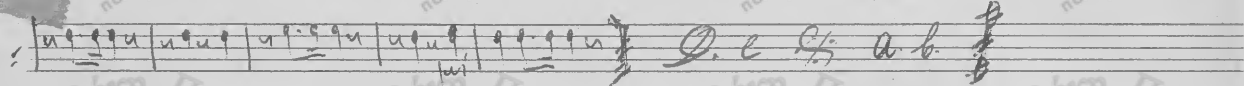
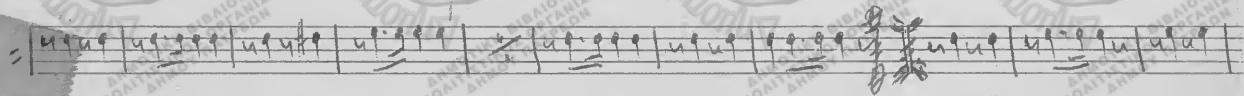
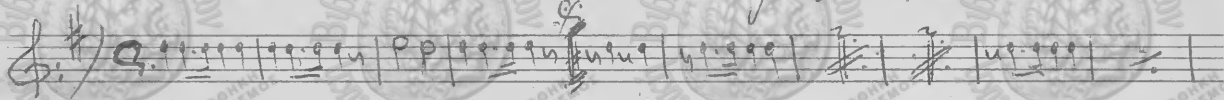

1<sup>η</sup> 8<sup>η</sup> 1968<sup>η</sup> Αρ. Μπαρδ. Σουλφζα.

Marcha Triunfal San Francisco CORO I

Λόγος. I mit' Materu Trioufabe. P. 1 e o r

Tourto co

Mazera Taroufale

San-Franzisco

San Francisco

Tambora. Maria. Troafute. P. b. ca.

1<sup>a</sup> 8<sup>a</sup> 1968 Agapito

Charon II Macera. Troufabe. *Dikela*

A Paris le 14 Janvier 1968  
Lupinus

Claro II. San Francisco. Maria Trautabe - N.º 1.º

Αρχείο

ΕΛΛΗΝΙΚΗ ΜΟΥΣΙΚΗ ΒΙΒΛΙΟΘΗΚΗ ΚΑΙ ΚΕΝΤΡΟ ΜΕΛΕΤΩΝ  
ΕΘΝΟΓΡΑΦΙΚΟ ΜΟΥΣΕΙΟ ΚΑΙ ΚΕΝΤΡΟ ΜΕΛΕΤΩΝ  
ΕΛΛΗΝΙΚΗ ΜΟΥΣΙΚΗ ΒΙΒΛΙΟΘΗΚΗ ΚΑΙ ΚΕΝΤΡΟ ΜΕΛΕΤΩΝ  
ΕΘΝΟΓΡΑΦΙΚΟ ΜΟΥΣΕΙΟ ΚΑΙ ΚΕΝΤΡΟ ΜΕΛΕΤΩΝ

Flauto Solo. Fradisco  
Marta Troutab

30 - *Marta Troutab* 1968 *Athena*

Ελευθερία Μαρία Πρωτοψάλτη - Πάρις

Λευκίππος Α. Αϊφάντης 1968  
 Ουραγιάς

Franchou III. Mareta Frivafake Pabla

Frankou. H. Malleri Troafabi P. Krea

Tambozo

San Francisco-Mareta Troutale

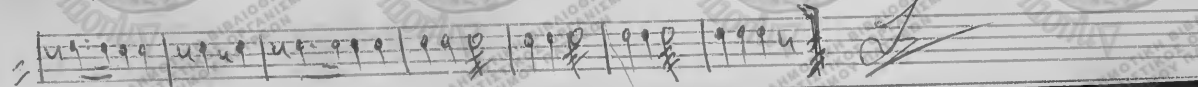
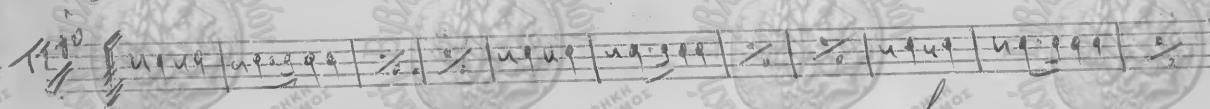
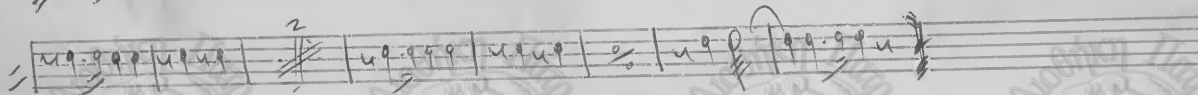
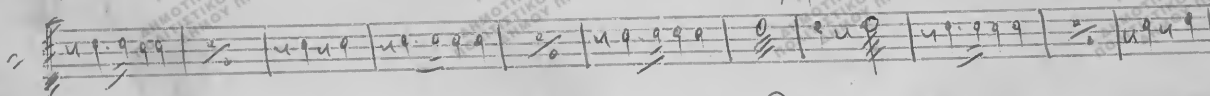
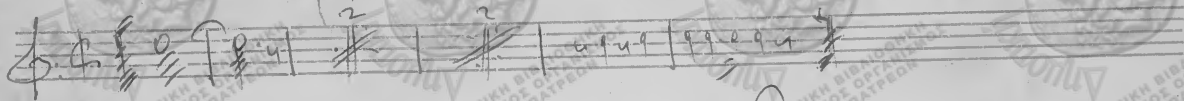

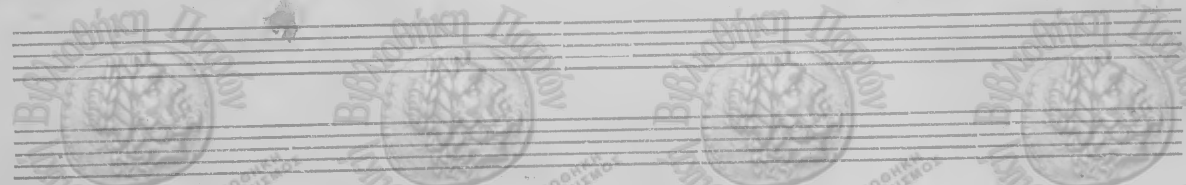

Δημοτική Βιβλιοθήκη  
Πολιτιστικός Οργανισμός  
Δήμου Πατρέων

Εμφύσια

San. Francesco. Matera. Tronfale

2. 8 = 68 12/10/105

Eufonio -

Marsu Trioufabe Ritsa -

Enfance. San Francisco. Maresa Tzoufali - No 12

Maresa Tzoufali 8. 8. 1968 April 12

Estoumo-li Muzika Troufali. Piteca

Amuzijac li Wojawitao 1966 Umuji

Corsetta 1<sup>a</sup>

San Francesco. Maria Tronfale

N<sup>o</sup> 1

Allegretto. Traveixa  
g. g. = 1768. 7/8

Corsetta 1<sup>ta</sup> Li<sup>ta</sup>

Marela Tsoufaki Pibou

Handwritten signature and date: *Stavros* 8. 8<sup>o</sup> 1968 "A. K. P. A."

Allegro. *Lib*

San Francisco. Maria. Trioufalu

No 102

*Andante*  
*Quasi*

*Allegro* *Andante* 31. October 1961

Allegro Lib.

Marcha Triunfale - P, b e a -

A. V. P. 31. January  
1968 - Uppsala

Clarinete 1<sup>o</sup>

San Francisco Maraca Trioufabi-

No 102

Koubézy

Paris 8. 8 = 1968. Schupke

Charretto L. Si. b

Maria Tsoufaki.

P. K. e. a.

2. Adagio. 1. - 1968.

Charuco. I<sup>o</sup>

Musica. Tronfada. P. 1. 1. 1.

Clarin. I<sup>o</sup>

San Francesco. Matera. Trionfale-

S. 8 = 1968. A. J. J. J.  
A. J. J. J.

Eufonio A.

San Francisco. Maria Tronfale.

Tempo moderato, T.

*Allegro*

f. f. = 1968 Madrid

Refornon !!

Maria Tsoufaki. P. K. L. a -

31. January 1968

A. Tsoufaki

Charino. III

Sau Fualessa. Matem. Fioafalea.

20. 8: 1968 Amatiki

ΕΛΛΗΝΙΣΜΟΣ III

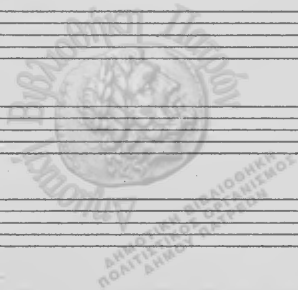
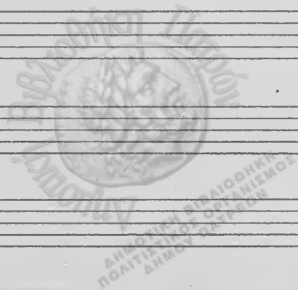

Classico II Musica Trouvade. P. 15 na

Musica Trouvade  
P. 15 na

Εμβαλλο II San Francisco Water Trough

Απόφαση Νο 8 - 1968  
Συμφωνία

Cocatta 1<sup>a</sup> Lib. Maria Troufa e San Francisco

No 4

Αντίφωνο Οργανού 1<sup>ο</sup> 8 = 1968.

κορυφή 1<sup>η</sup>

Μαρία Τριουφαλέ

Ρίβερ

Αθήνα, 4 Απριλίου 1961

Μαρία Τριουφαλέ

Sax. Alt: nr. 5

Maresa Tsoulaki P. Krea-

Απαύρι 14 Αιγυπτίων 1968

*[Handwritten signature]*

Flauto. mi. D<sup>o</sup>

Maria Trautke.

P. K. ca -

