

ΜΑΡΑΜΕΝΑ - ορυσά - Πεύσημο

Σε Νά 2/9/68

FILICORNI - si^b. *Marx* *Wald* *Marsch* *Fuehrer*

Bass

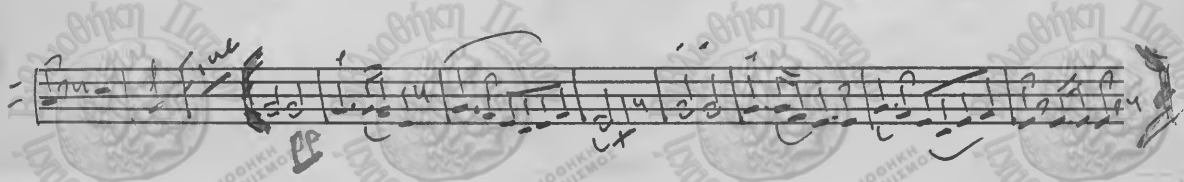
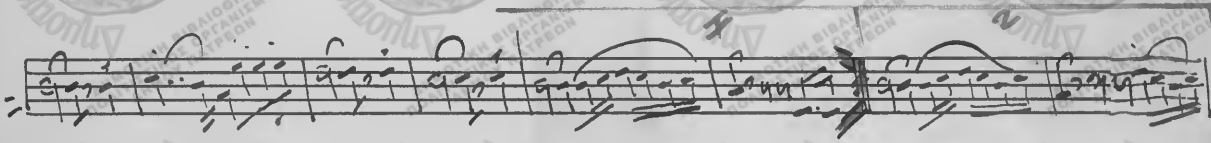
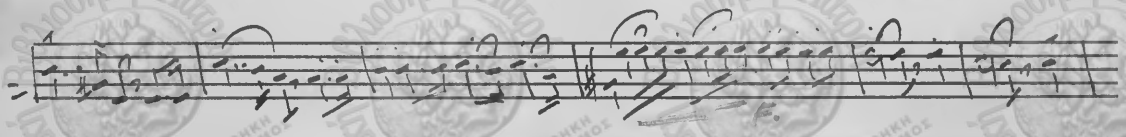
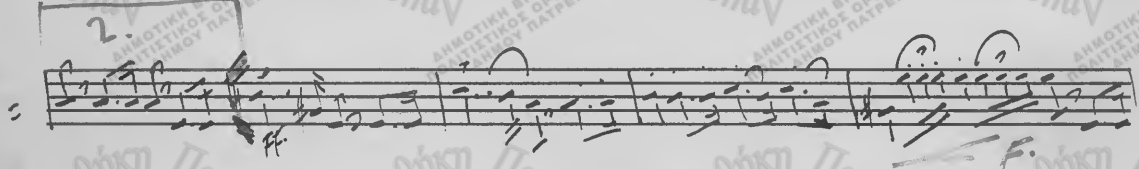
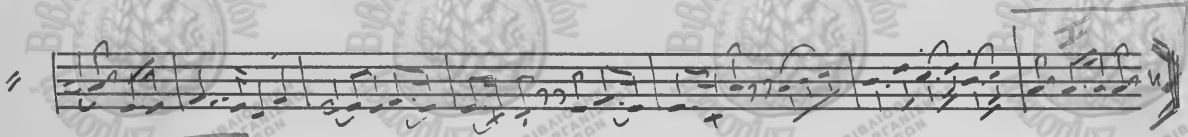
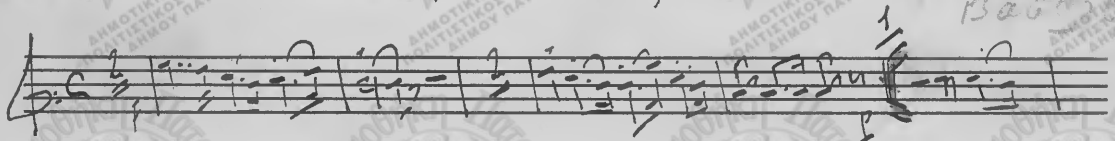

CLARINO - II Li^b Maravillosa Pízzica -
Marsa Fuerte.

2

CORNI. B. *Marxén's 6itta. Miseria Fucce.*

CLARINO A. si⁶ Μαρακίνα

95/117

Materia Fuente Vie.

CLARINO II.

Μαρμαίνα Ρίτση. Μαρία Ευγενία

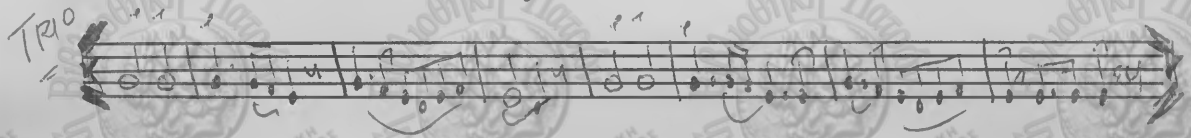
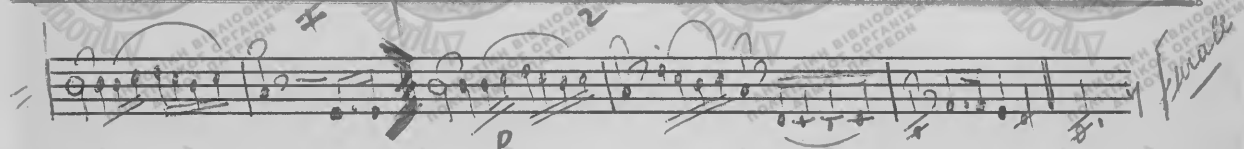
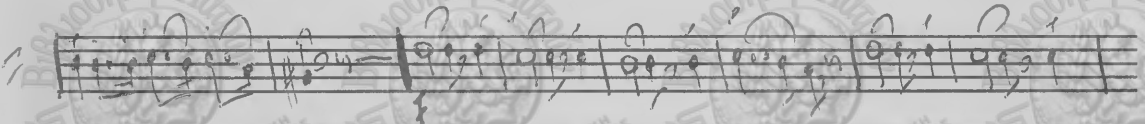
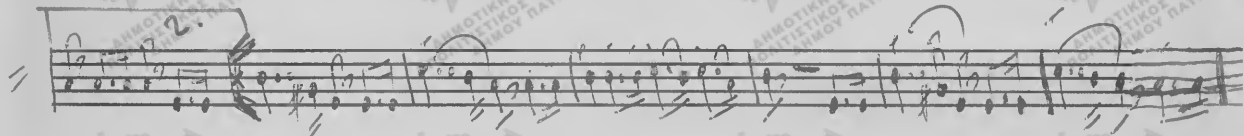
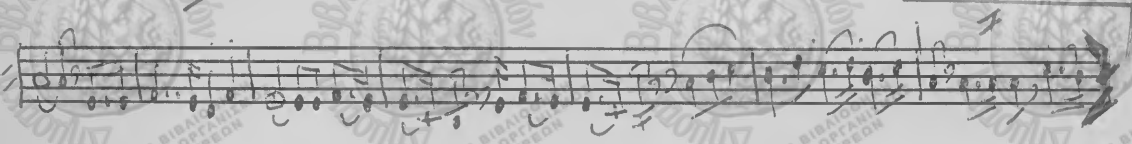
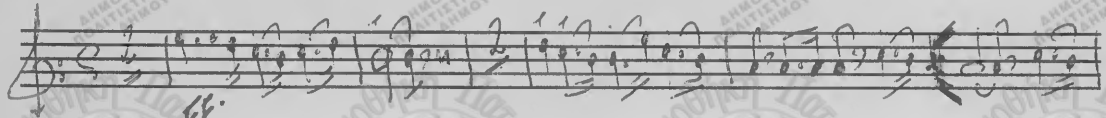

CASSA. RITTI. *Maranello* *Finale*

Matteo *Finale*

Tutti

c-solbo, *pp*, *Tutti*, *c-solbo*

Tutti, *Tutti*, *ff*

f, *pp*

TRIO *Tutti* *pp*

f

20.2.79 H/1169

SAXOFONO TENORE $\text{B} \flat$ Μαρμενός. *Κίττα*.

Μαζαρά. Φουέβρα.

Τζέινις

Bass Line *Agia Euphrosinias - Marou*

430 notes
17. Μαρτίου
1964. *Luigia*

Καθ. 81

Εξοπλισμένο στυλ

of 11 lines of music

1966

[Handwritten signature]

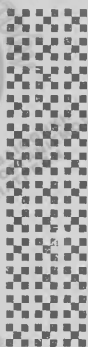

ΦΩΤΟΑΝΤΙΓΡΑΦΙΚΑ
ΦΩΤΟΤΥΠΙΚΑ ΥΛΙΚΑ
ΜΗΧΑΝΗΜΑΤΑ ΦΩΤΟΑΝΤΙΓΡΑΦΗΣ
ΥΠΟΛΟΓΙΣΤΙΚΑΙ ΜΗΧΑΝΑΙ
ΓΡΑΦΟΜΗΧΑΝΑΙ
ΧΑΡΤΙΚΑ – ΓΡΑΦΙΚΑ – ΕΝΤΥΠΑ
ΦΩΤΟΤΥΠΙΑΙ – ΦΩΤΟΑΝΤΙΓΡΑΦΑ
ΔΑΚΤΥΛΟΓΡΑΦΗΣΕΙΣ

ΒΑΣΙΛΕΙΟΣ ΔΗΜ. ΚΟΥΤΣΙΑΦΤΗΣ

Παναγή Τσαλδάρη 27

Τηλ: ☎ 22152

ΗΓΟΥΜΕΝΙΤΣΑ

Φαξ: ☎ 23.418

CORN. A. Mi^b Μαραξέντ. Σίττα. Νάτσε.
Ματερά Φουέβε.

TAMBYRO. Μαραθίνης Κιθάρ. Ηρώς

Μαρία. Κουλέρα-

SAXOFONO. TENDRE. Lib. Maravosa Guit.

"Marea Fuerte"

EUFONIO. A. Μαραντζής 8/1992 2

Maria. Favelle-

EUFONIO. A. Maravilha 96772 2

Maria. Fuelle-

EUFONIO-A. Μαραθικά ρίζα.

Mareia Fucube

CORNI - B. mi^b Μαραμής Πύλλος.

Mazurka Fureber -

CLARINET. B. *Li. 6* *Μαριέτα Ριτζί*
Maria Fucube.

Quartetto Mi^b Marceca 3^a volta.

Marcia Funebre.

BASSI-Mi. ⁶ Μαρυκέρα Γιάνης. Μαρία. Φουέρτε.

Kotowung

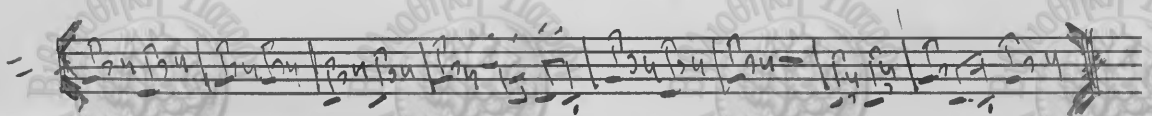
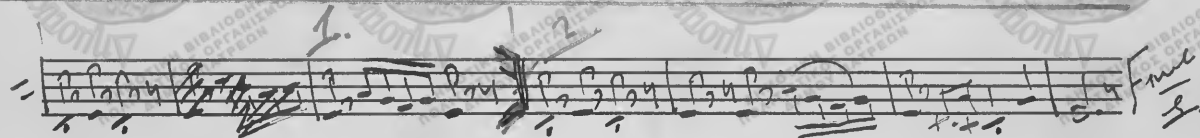
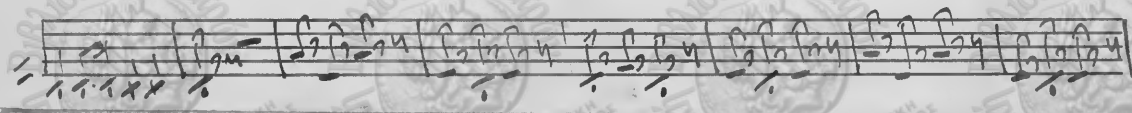
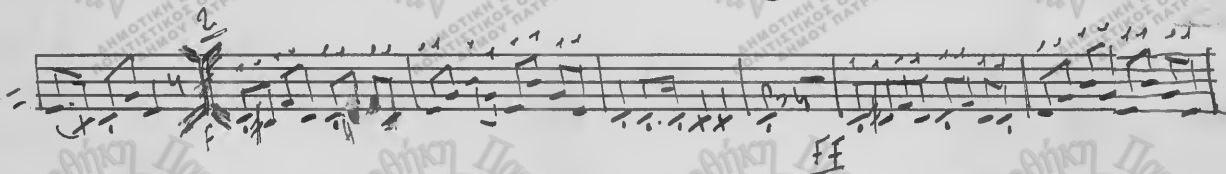
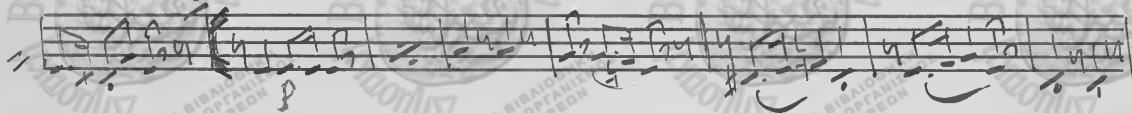
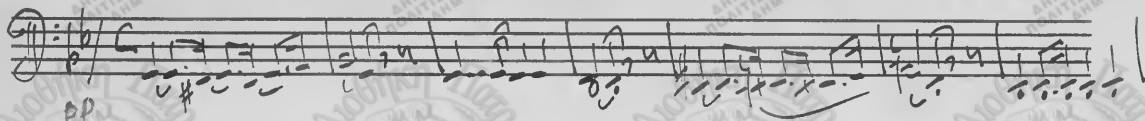

FICORNI-RI $\frac{6}{8}$ Μαπαρέζα οπ. 77 d. Maria Frutze

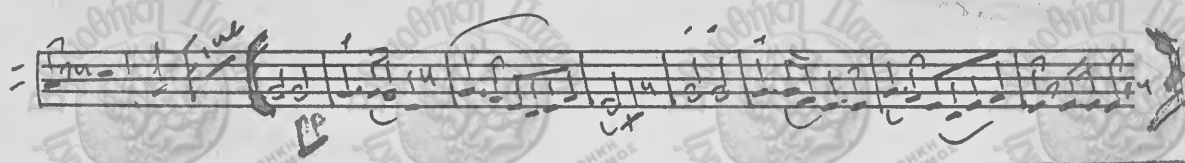
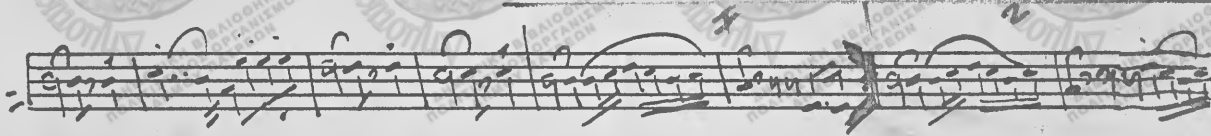
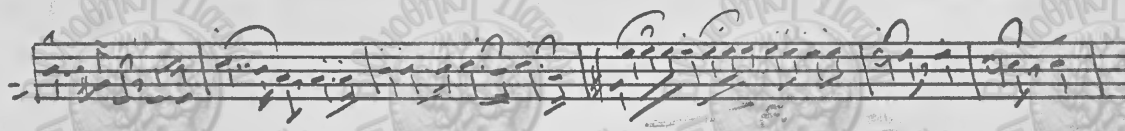
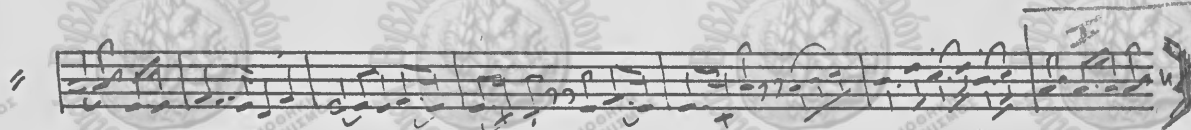
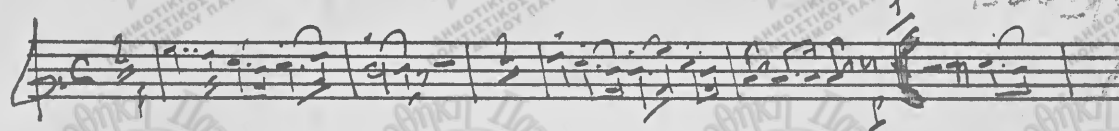

B. Bass. Li⁶ Μαραμένα Ζίζικ

Ματρώ Κουάβρα

26.2.1973 49/1169

Bassi. in Li^6 Μαρακίνα Suzza

Missa F. u. B. e.

3. BASSA. A. Li⁶ Μαρκέινς Ζύλλκ
Marsia Fucbe.

25. 2. 79
ΚΑΛΩΝ

CORNETTA. A.

Μαργαριτα Φιλόδ.

Musica Finestra.

CLARINO III. Μαρμαρίς Ρίγης. Μαξία. Φυεβρε. 2

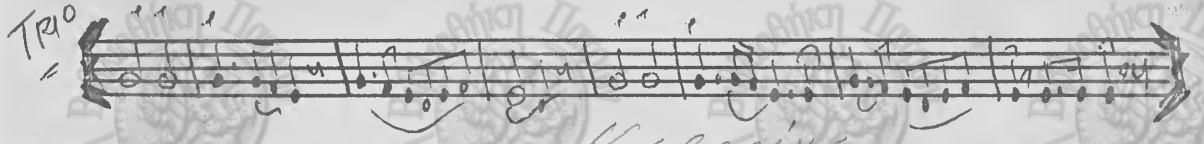
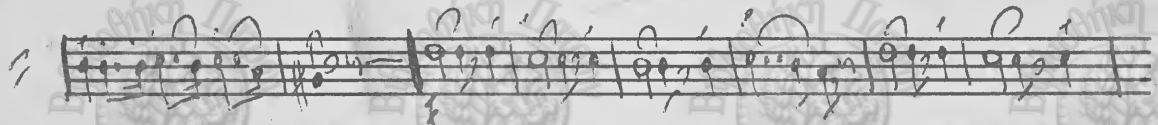
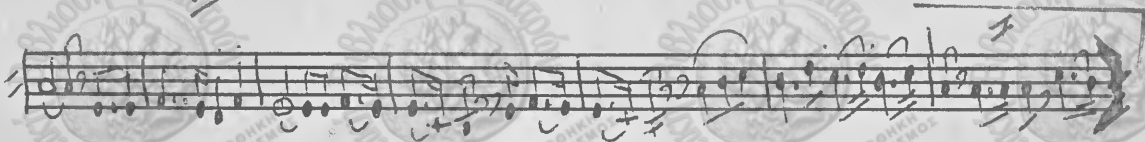
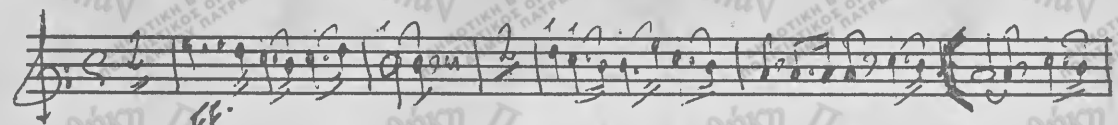

Καλαρίκι