

φιλανθρωπία

Δρ. Γεώργιος Αλέβης

11/10/2004
Παύλος Βασιλείου

σοφιστα. II.

№

2 PICTOS AREETHA - No. 21

1

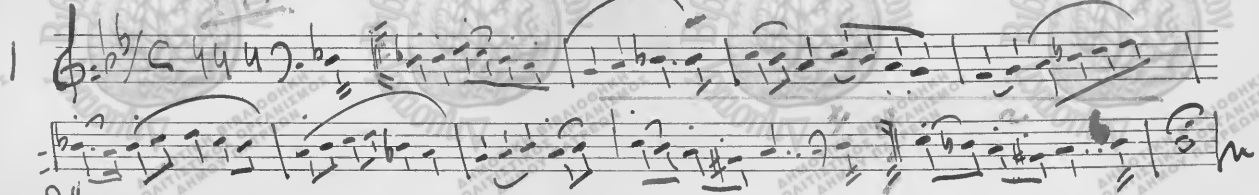

2

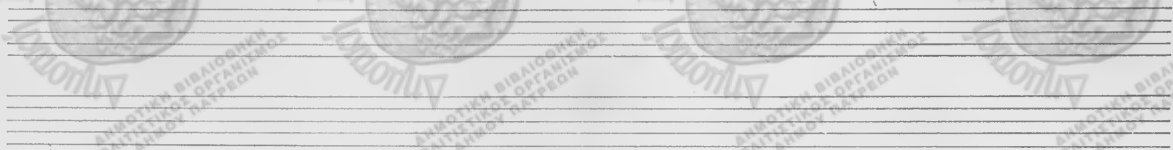
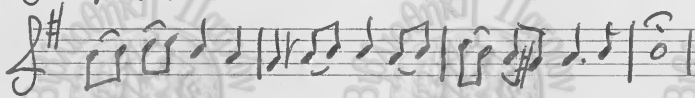
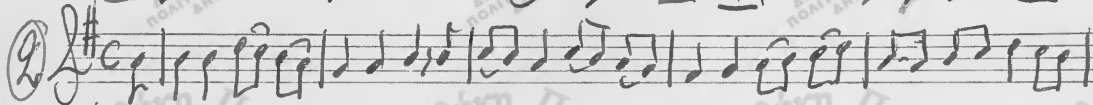

Cozzetti uo. Mi 2.

No 1

ΧΡΙΣΤΟΣ ΑΝΕΣΤΗ.

Luciano

Handwritten musical score for the first system, consisting of a treble staff and a bass staff. The treble staff begins with a treble clef, a key signature of one flat (B-flat), and a time signature of 6/8. The music includes various note values, rests, and dynamic markings. The bass staff continues the melodic line with similar notation.

2

ΧΡΙΣΤΟΣ ΑΝΕΣΤΗ

Handwritten musical score for the second system, consisting of three staves. The top two staves are in treble clef with a key signature of one sharp (F#) and a time signature of 4/4. The bottom staff is in bass clef. The music features a complex rhythmic pattern with many beamed notes and rests.

Η Κοενόζα

ΧΡΙΣΤΟΣ ΑΝΕΣΤΗ

Γ Καρτίνο

ΧΡΙΣΤΟΣ ΑΝΕΣΤΗ

Handwritten musical notation for the hymn "ΧΡΙΣΤΟΣ ΑΝΕΣΤΗ" (Christ is Risen). The notation is written on two staves. The first staff has a treble clef and a key signature of one sharp (F#). The second staff has a bass clef and the same key signature. The music consists of several measures of chords and single notes, with some notes beamed together. The notation is somewhat simplified, using vertical stems and horizontal lines to represent notes and rests.

Ελευσίη. Li 2

Αρχηρωδισσαυζ

No

Χριστός Ανέστη.

Handwritten musical score for the first system. It consists of two staves. The top staff is in treble clef and the bottom in bass clef. The key signature has two flats (Bb and Eb) and the time signature is 4/4. The music features a variety of note values, including quarter, eighth, and sixteenth notes, along with rests and slurs. A dynamic marking 'ppp' is present in the first few measures.

ΧΡΙΣΤΟΣ ΑΝΕΣΤΗ

Handwritten musical score for the second system. It consists of two staves. The top staff is in treble clef and the bottom in bass clef. The key signature has one sharp (F#) and the time signature is common time (C). The music is primarily composed of eighth and sixteenth notes, creating a rhythmic melody.

FICORNI. li 6

No

1

ΡΙΣΤΟΙ ΑΝΕΣΤΗ

Handwritten musical score for the first piece, 'RISTOI ANESTH'. It consists of three staves of music. The first staff is a treble clef with a key signature of two flats (Bb, Eb) and a 2/4 time signature. The second and third staves are bass clefs. The music is written in a cursive, handwritten style with various ornaments and slurs. A 'pp' dynamic marking is visible on the second staff.

2

ΧΡΙΣΤΟΣ ΑΝΕΣΤΗ

Handwritten musical score for the second piece, 'CHRISTOS ANESTH'. It consists of two staves of music. Both staves are in treble clef with a key signature of one sharp (F#) and a 4/4 time signature. The music is written in a cursive, handwritten style with various ornaments and slurs.

№

Σολόφωνο *Mil*

ΣΗΜΑΙΑ

Handwritten musical notation for two staves. The first staff begins with a treble clef and a common time signature. The second staff begins with a bass clef and a common time signature. Both staves contain handwritten notes and rests, with some notes marked with 'f' for fortissimo. The notation is written in black ink on a white background.

Quarteto

No 1 ppp.

2º 16 TOS ANEETH

Handwritten musical notation for the first system, featuring a treble clef, a key signature of one flat (B-flat), and a 4/4 time signature. The notation includes a melody line with various note values and rests, and a bass line with chords and single notes. The piece concludes with a double bar line and a final chord.

2

XPICTOC ANEETH

Handwritten musical notation for the second system, featuring a treble clef, a key signature of two sharps (D major), and a 4/4 time signature. The notation includes a melody line with various note values and rests, and a bass line with chords and single notes. The piece concludes with a double bar line and a final chord.

ΚΩΡΤΙΝΟ

№

ΧΡΙΣΤΟΣ ΑΓΕΣΤΗ

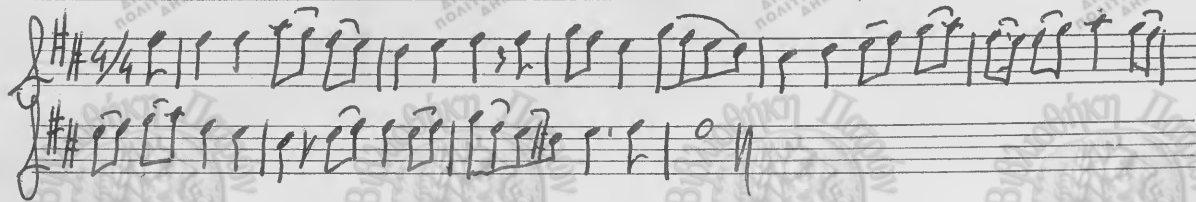

Quartetto - Mi b.

No 2

2 1 6 7 0 3 2 AVE 6 7 4 -

ΚΘΑΡΤΙΝΟ

ΧΡΙΣΤΟΣ ΑΝΕΣΤΗ

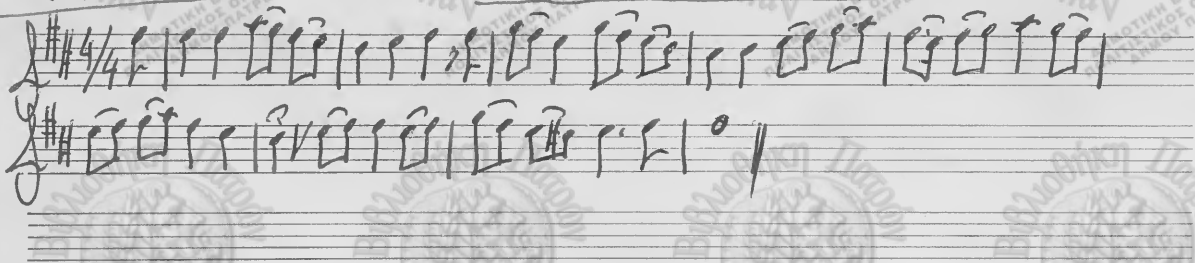

Βαδ 10 Β Μισ.

№

2016 ΤΟΙ ΑΓΕΓΜ-

Handwritten musical notation for the first system, including a treble clef, a 6/8 time signature, and a key signature of one flat. The melody is written on a single staff with various notes, rests, and slurs. A dynamic marking 'pp' is present. The bass line is partially visible below the main staff.

ΧΡΙΣΤΟΣ ΑΝΕΣΤΗ

Handwritten musical notation for the second system, including a treble clef and a 6/4 time signature. The melody is written on a single staff with various notes, rests, and slurs. The bass line is partially visible below the main staff.

II CORNI B \flat 1/6

Τ. Γεωργίου

№

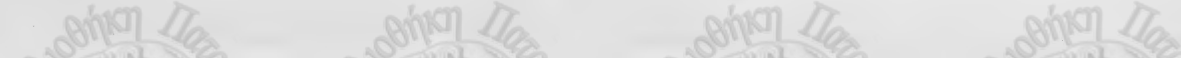
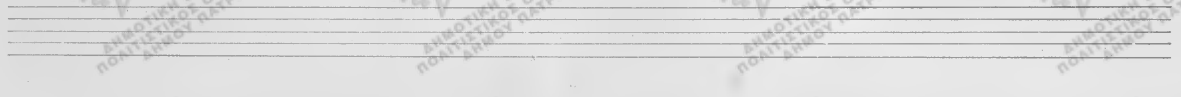
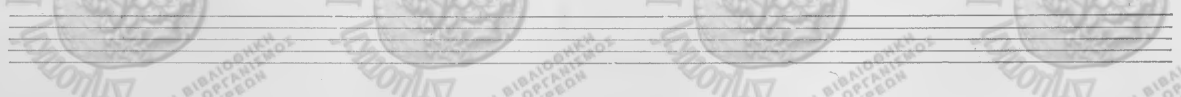
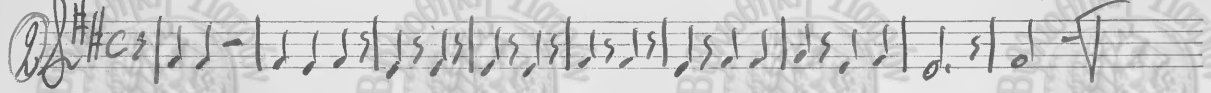
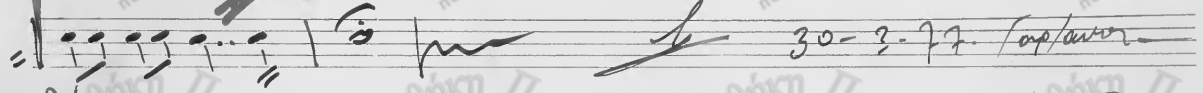
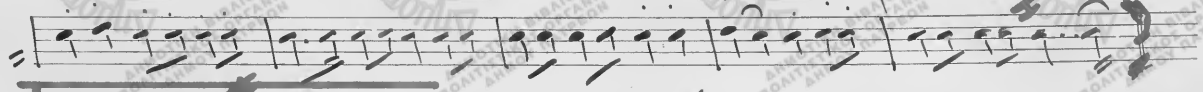
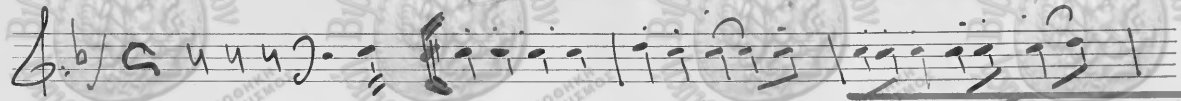

I CORINI. A. Mi 6.
№

ΣΤΙΒΟΤΟΙ ΗΡΕΣΤΗ

Handwritten musical score for three staves. The first staff is in treble clef with a key signature of one flat (B-flat) and a 2/4 time signature. It begins with a dynamic marking of *ppp*. The second staff is in treble clef with a key signature of one flat. The third staff is in bass clef with a key signature of one sharp (F#). The notation includes various rhythmic values, accidentals, and phrasing slurs.

Four empty musical staves, each with a five-line structure, provided for further notation.

Π Κραῖνο Σι β

Χ Ρ Ι Σ Τ Ο Σ Α Ν Ε Σ Τ Η

The image shows a handwritten musical score for the hymn "Christ is Risen". The score is written on two staves. The top staff uses a soprano clef (C1) and the bottom staff uses an alto clef (C3). Both staves are in the key of D major, indicated by a sharp sign (#) on the F line. The time signature is common time (C). The melody consists of a series of eighth and sixteenth notes, with some notes beamed together. The lyrics are written above the notes. Below the two staves, there are four empty staves for accompaniment.

~~Τελευταίο Β.~~

II Κιαρτίνο εις

No

2 ριότος Avebty

Handwritten musical notation on three staves. The first staff begins with a treble clef, a key signature of two flats (B-flat and E-flat), and a 2/4 time signature. The notation includes various rhythmic values and accidentals, with some parts crossed out by a large scribble.

Handwritten musical notation on two staves. The first staff begins with a treble clef and a key signature of one sharp (F-sharp). The notation consists of a series of rhythmic patterns, possibly representing a specific instrument or vocal line.

Two empty musical staves at the bottom of the page.

Καρίρο 8/8

ΧΡΙΣΤΟΣ ΑΝΕΣΤΗ

Handwritten musical notation for the hymn "Christ is Risen" (ΧΡΙΣΤΟΣ ΑΝΕΣΤΗ). The notation is written on two staves. The first staff is in treble clef, and the second staff is in bass clef. The key signature is one sharp (F#), and the time signature is 8/8. The melody is written in a simple, folk-like style with many eighth and sixteenth notes. The lyrics "Καρίρο 8/8" and "ΧΡΙΣΤΟΣ ΑΝΕΣΤΗ" are written above the staves.

~~Συνθέτης Α.~~

Μπάσο ει β

No



ppp.

Ζητήστε το Avebury

Handwritten musical notation on a grand staff (treble and bass clefs). The melody is written in the treble clef. The key signature has two flats (B-flat and E-flat). The time signature is 4/4. The notation includes various note values (quarter, eighth, and sixteenth notes), rests, and dynamic markings. A large circle is drawn around a section of the melody in the second system.

Handwritten musical notation on a single staff with a treble clef. The key signature has one sharp (F#). The notation consists of a sequence of notes, primarily eighth and sixteenth notes, with some rests and a final double bar line.

~~ΛΑΪΚΑ ΡΙΑΤΤΙ~~

№1 Μπαρούσις & Ριότοι Αρέβη-

D: 



~~ΠΑΡΑΘΕΤΑ~~

I Κυρινο εις

№

216701 AVECTY

Handwritten musical score for a piece titled "I Κυρινο εις" (No. 216701 AVECTY). The score consists of three staves. The top staff is a treble clef with a common time signature (C). The middle staff is an alto clef with a 4/4 time signature and a key signature of one sharp (F#). The bottom staff is a bass clef with a key signature of one sharp (F#). The music is written in a rhythmic style with many eighth and sixteenth notes. The first staff has a 6-measure rest followed by notes. The second and third staves contain dense rhythmic patterns.

Four empty musical staves for notation.

ΑΛΤΙΚΟ ΡΩΟ

ΧΡΙΣΤΟΣ ΑΝΕΣΤΗ

Handwritten musical notation for the hymn "Christ is Risen". The notation is written on two staves. The top staff uses a treble clef, a key signature of one sharp (F#), and a common time signature (C). The melody consists of a series of eighth and sixteenth notes, with some rests. The bottom staff uses a bass clef and contains a few notes, including a whole note and a half note, followed by a bar line. The notation is enclosed in a rectangular box.

Four empty musical staves, each consisting of five horizontal lines, arranged vertically. They are intended for additional musical notation.

all. eornt. si b -

Καωο'ραυε

№

①

2 1 6 7 0 1

Ανεβου -

Σοφιστή Α. Λιβ

Σοφιστή

№ 1

pp.

Πρῶτος Αρεότυ

Handwritten musical notation for the first system. It features a treble clef on the upper staff and a bass clef on the lower staff. The key signature is one flat (B-flat), and the time signature is 6/8. The notation includes various note values, rests, and dynamic markings.

Handwritten musical notation for the second system. It begins with a treble clef and a key signature of one sharp (F#). The notation continues with various note values and rests.

Handwritten musical notation for the third system. It starts with a treble clef and a key signature of one sharp (F#). The notation includes various note values and rests.

Four empty musical staves at the bottom of the page, intended for further notation.

Ευφωρία 206.

№

Χριστοί Αρεότυ

Ταρνανάγης

Handwritten musical notation on two staves. The first staff is in treble clef with a key signature of two flats (Bb, Eb) and a 4/4 time signature. It begins with a dynamic marking of *ppp*. The second staff continues the melody. The notation includes various note values, rests, and phrasing slurs.

Handwritten musical notation on a single staff, continuing the melody from the previous section. It features a key signature change to one sharp (F#) and a 4/4 time signature. The notation includes a fermata over a final note.

Handwritten musical notation on two staves. The first staff is in treble clef with a key signature of one sharp (F#) and a 4/4 time signature. The second staff is in bass clef with the same key signature and time signature. The notation includes various note values, rests, and phrasing slurs.

Att. locu. di 6.

No 1

Χριστός Ανέστη

Καταβήματα

Handwritten musical notation for the first system, consisting of three staves. The first staff is in treble clef with a key signature of one flat and a 6/8 time signature. The second and third staves are in alto and bass clefs respectively, with a common time signature. The music features various note values, rests, and phrasing slurs.

Handwritten musical notation for the second system, consisting of two staves. Both staves are in treble clef with a key signature of one sharp and a 2/4 time signature. The music consists of rhythmic patterns and note values.

Two empty musical staves at the bottom of the page.

Σολοφέωνο. SOPRANO. 2^ο

Μασοί

№

ΧΡΙΣΤΟΣ ΑΝΕΣΤΗ.

ΧΡΙΣΤΟΣ ΑΝΕΣΤΗ

Sax Fou. Mi \flat

No ①

2 P I G T O S A P E C T Y .

Γκωνδουσιου

ppp

②

σβασίμετο II. Si b.

№ 1

2 ΠΙΣΤΟΣ ΑΓΕΙΤΗ.

Handwritten musical notation for the first piece, '2 ΠΙΣΤΟΣ ΑΓΕΙΤΗ'. It consists of two staves. The top staff is in treble clef with a key signature of one flat (Bb) and a 3/4 time signature. The bottom staff is in bass clef with a key signature of one flat (Bb). The music is written in a cursive, handwritten style with various note values and rests.

2

ΧΡΙΣΤΟΣ ΑΝΕΣΤΗ

Handwritten musical notation for the second piece, 'ΧΡΙΣΤΟΣ ΑΝΕΣΤΗ'. It consists of two staves. The top staff is in treble clef with a key signature of one sharp (F#) and a 3/4 time signature. The bottom staff is in bass clef with a key signature of one sharp (F#). The music is written in a cursive, handwritten style with various note values and rests.

ΕΥΦΟΝΙΟ Α.

№

Χριστός Ανέστη

Handwritten musical notation for the first system of the hymn. It consists of two staves. The top staff is in G major (one sharp) and 4/4 time, starting with a treble clef and a common time signature. The bottom staff is in G major and 4/4 time, starting with a bass clef and a common time signature. The music features a melodic line in the upper voice and a supporting bass line with chords and rhythmic patterns.

2

ΧΡΙΣΤΟΣ ΑΝΕΣΤΗ

Handwritten musical notation for the second system of the hymn. It consists of two staves. The top staff is in G major and 4/4 time, starting with a treble clef and a common time signature. The bottom staff is in G major and 4/4 time, starting with a bass clef and a common time signature. The music continues the melodic and harmonic development from the first system.

No

Стан. cassa. Айрид. 4. Мрѣмч -

Andante

Solo

ΠΡΟΒΕΥΧΥ ΒΑΣΤΙΑΝΑΣΚΙ

Andante

Μετρητ
18

Handwritten signature

№

ΠΡΟΣΕΥΧΗ

Handwritten musical notation for the hymn "ΠΡΟΣΕΥΧΗ" (Prayer). The notation is written on two staves. The first staff begins with a treble clef, a 3/4 time signature, and a key signature of one flat (B-flat). The melody consists of quarter and eighth notes. The second staff begins with a bass clef and continues the melody with quarter and eighth notes. The notation is handwritten in black ink on a white background.

Four sets of empty musical staves, each with a treble clef and a key signature of one flat (B-flat). The staves are arranged in a row and are completely blank, intended for further musical notation.

CASSA-PIATTI

No

Πενθίμων. ERA BUONO. (ήταν καλός)

Cassa. Solo.

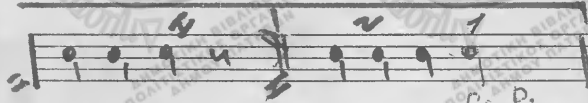

c. p.

Cassa. Movon

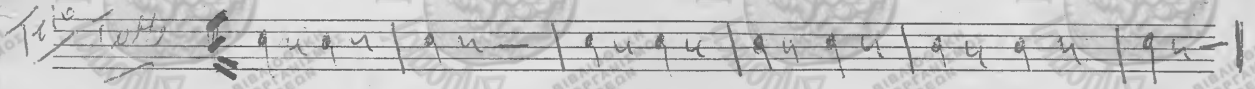
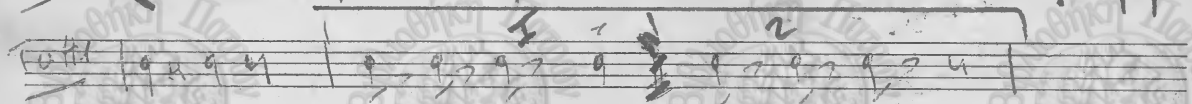
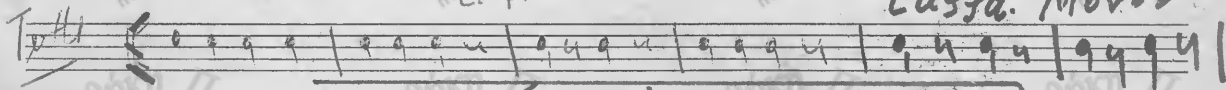

2.

CASSA-SOCO Μεγάλη Παράβλεψη

No

Handwritten musical notation: treble clef, key signature of one sharp (F#), time signature of 2/4, and a 12-measure rest.

PPP RIANO

Handwritten musical notation for the first staff, including notes and the word "dipi" written below.

Handwritten musical notation for the second staff, including notes and a fermata.

Handwritten musical notation for the third staff, including notes and the word "dipi" written below.

Handwritten musical notation for the fourth staff, including notes and a double bar line.

~~Handwritten scribble~~

1/4-2:77
Tορλαρα

Εταγρεα

2.

ΛΟΤΝΕΙΤΑ. 19.

№ ①

ΧΡΙΣΤΟΣ ΑΝΕΣΤΗ Μαργα

Handwritten musical notation for the first system, featuring a treble clef, a key signature of one flat (B-flat), and a 4/4 time signature. The notation consists of two staves of music with various notes, rests, and slurs.

ΧΡΙΣΤΟΣ ΑΝΕΣΤΗ

Handwritten musical notation for the second system, featuring a treble clef, a key signature of one sharp (F#), and a common time signature (C). The notation consists of two staves of music with various notes and rests.

Three empty musical staves at the bottom of the page.

Βασο. Μ. Μι. β.

Χρ 16701 Αυτ 674.

№

♩: $\flat \flat \flat$ / C u u u. \hat{f} 

pp

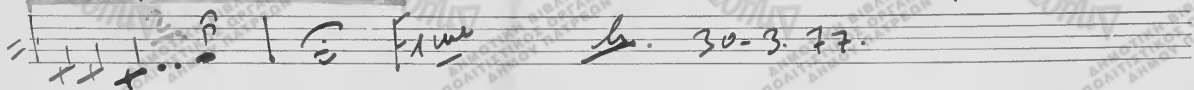
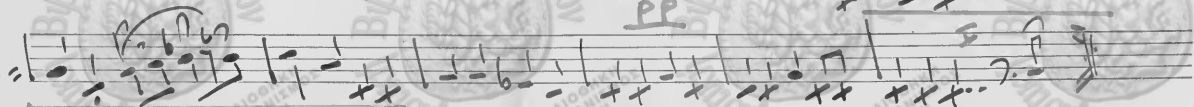

Fine h. 30-3. 77.

No
Andante

Basso Lib Aiwida y Mryuy-

Π Ρ Ο Γ Ε Υ Η Β Α Σ Τ Ι Α Μ Α Σ Ε Η

Andante

Handwritten signature and the number 19.

№

Σοφ. 3^ο mi^b Αρωμα γ Μηνιμυ.

Handwritten musical score for the first piece, 'Σοφ. 3ο mi^b Αρωμα γ Μηνιμυ'. It consists of two staves. The top staff is in treble clef with a key signature of one flat (B-flat) and a 3/4 time signature. The bottom staff is in bass clef with a 3/4 time signature. The music features various note values, rests, and dynamic markings like 'p' and 'f'.

Προσευχη Βασιλειαση.

~~Κυδωτα~~

Handwritten musical score for the second piece, 'Προσευχη Βασιλειαση'. It consists of two staves. The top staff is in treble clef with a key signature of one flat (B-flat) and a 3/4 time signature. The bottom staff is in bass clef with a 3/4 time signature. The music features various note values, rests, and dynamic markings like 'p' and 'f'.

No

TROMBONE 1: Αρωδιαστική Μουσική

Andante

Handwritten musical notation for Trombone 1, first system. The music is in D minor (one flat) and 3/4 time. The melody is written on a single staff with notes and rests. The bass line is written on a second staff with notes and rests. Dynamics include *mf* and *p*. There are slurs over the melody and a double bar line with repeat dots in the bass line.

Andante

Προσέοχη Βασίλειου

Handwritten musical notation for Trombone 1, second system. The music is in D minor (one flat) and 3/4 time. The melody is written on a single staff with notes and rests. The bass line is written on a second staff with notes and rests. Dynamics include *mf* and *p*. There are slurs over the melody and a double bar line with repeat dots in the bass line.

Handwritten signature

Quartuo Mi^b Aiwrid y' M'ru'ru.

And.te No

Andante

Tpobcuxu Bastiauiaseu.

15.12.76

Clavinetto. II Lib. *fiavidi y Mryky* -

No

And.^c

Tpo βευχι Βασιλειαση.

Andante

Ammonijy

15-12-76

Γαργαλιανη

Corvette No CORIVETTA 1^a. Αλωρις η Μυρική

Andante

pp mf

Andante Τροβελιή Βασταυράση.

pp F

12 12 - 1976
Γαργαλιάνος

GORNETTA. A. Fiorini & Muzina -

moderate №

Handwritten musical score for the first system. It consists of two staves. The top staff is in G major (one sharp) and 4/4 time, featuring a melody with slurs and dynamics like *pp* and *p*. The bottom staff is in 3/4 time, featuring a bass line with dynamics like *f* and *p*.

andante

Προβουχι Βασιλειαση.

Handwritten musical score for the second system. It consists of two staves. The top staff is in G major (one sharp) and 3/4 time, featuring a melody with slurs and dynamics like *f*. The bottom staff is in 3/4 time, featuring a bass line with dynamics like *f* and *p*.

by 12-12-76

LORINETTA-B. Aiwrid i Mryfy

υδαντα Νο

Handwritten musical notation for the first piece. It consists of two staves. The top staff is in treble clef with a key signature of one flat (B-flat) and a common time signature (C). The bottom staff is in bass clef with a 3/4 time signature. The music features various rhythmic patterns, including eighth and sixteenth notes, and rests. There are some handwritten annotations like 'p' and 'f'.

Προβουχι Βασιλειαση

υδαντα

Handwritten musical notation for the second piece. It consists of two staves. The top staff is in treble clef with a key signature of one flat (B-flat) and a 3/4 time signature. The bottom staff is in bass clef. The music features various rhythmic patterns, including eighth and sixteenth notes, and rests. There are some handwritten annotations like 'p', 'f', and 'rit'.

Handwritten signature and date: 15-12-26

№

Հօշոփսօ Մի՛ն Աւրիկ Կ'Արցախ.

Andante

Handwritten musical notation for the piece "Հօշոփսօ Մի՛ն Աւրիկ Կ'Արցախ." The notation is written on two staves. The upper staff is in treble clef with a key signature of two sharps (F# and C#) and a 3/4 time signature. The lower staff is in bass clef with a key signature of one sharp (F#) and a 3/4 time signature. The music consists of a series of eighth and sixteenth notes, with some rests and dynamic markings.

Տրօբւսի Բասթաւաճեղ.

Andante

Handwritten musical notation for the piece "Տրօբւսի Բասթաւաճեղ." The notation is written on two staves. The upper staff is in treble clef with a key signature of one sharp (F#) and a 3/4 time signature. The lower staff is in bass clef with a key signature of one sharp (F#) and a 3/4 time signature. The music features a prominent bass line with many notes, and a melody line above it. There are dynamic markings like 'p' and 'f' throughout the piece.

Shant'22

12.12.1976

Դան Կարս

Andante

No

FLICORNO. II *Lib* Αἰωνία ἡ Μνήμη

Handwritten musical score for Flicorno II, titled "Αἰωνία ἡ Μνήμη". The score is written on two staves. The first staff begins with a treble clef, a key signature of one sharp (F#), and a common time signature (C). It contains a melodic line with several measures of music, including a dynamic marking of "pp". The second staff begins with a 3/4 time signature, followed by a 2/4 time signature, and contains a bass line with a dynamic marking of "p".

Andante

Προβόλι Βασιλευσευ.

Handwritten musical score for Προβόλι Βασιλευσευ. The score is written on two staves. The first staff begins with a treble clef, a key signature of one flat (F), and a 3/4 time signature. It contains a melodic line with several measures of music, including a dynamic marking of "p". The second staff begins with a bass clef and contains a bass line with a dynamic marking of "p".

Andante № 10

ALTI CORNO Lib Aiwrid u' Myyly.

Handwritten musical score for Alto Horn, first piece. The score is written on two staves. The top staff uses a treble clef, a key signature of one sharp (F#), and a 3/4 time signature. The bottom staff uses a bass clef. The music consists of several measures with various note values, rests, and dynamic markings such as 'pp' and 'f'.

Andante

Пророкху Бастиауасы

Handwritten musical score for Alto Horn, second piece. The score is written on two staves. The top staff uses a treble clef, a key signature of one flat (Bb), and a 3/4 time signature. The bottom staff uses a bass clef. The music consists of several measures with various note values, rests, and dynamic markings such as 'p'.

Handwritten signature 15-12-76.

Andante №

Eutawo is Lob. Aiwrid y Mvymy.

Handwritten musical score for the first piece. It consists of two staves. The top staff is in treble clef with a key signature of one sharp (F#) and a common time signature (C). The bottom staff is in bass clef with a 3/4 time signature. The music features a melody with various note values and rests, and a bass line with some triplets. Dynamics include *pp* and *p*.

Προβουχι Βασταμασετ.

andante

Handwritten musical score for the second piece. It consists of two staves. The top staff is in treble clef with a key signature of one flat (Bb) and a 3/4 time signature. The bottom staff is in bass clef. The music features a melody with various note values and rests, and a bass line with some triplets. Dynamics include *pp*, *p*, and *mf*.

Tarvagian

Andante № 10

Clarineto. Li. 3: Flautid' y' Muz' y'.

Handwritten musical score for Clarinet, Flute, and Music. The score is written on two staves. The top staff is in treble clef with a key signature of one sharp (F#) and a 3/4 time signature. The bottom staff is in bass clef with a 3/4 time signature. The music consists of several measures with various note values, rests, and dynamic markings such as *pp* and *p*. There are also some markings like *mf* and *f* in the bass staff.

Andante

Προβουχι Βασταυιάτης.

Handwritten musical score for Probuhi Bastaviatis. The score is written on two staves. The top staff is in treble clef with a key signature of one flat (F) and a 3/4 time signature. The bottom staff is in bass clef with a 3/4 time signature. The music consists of several measures with various note values, rests, and dynamic markings such as *p*.

Samuilis

15.12.76

4. Fr.

No

Basso Mi^b Aiarid y Mrayay -

Προβουχ y Βασιλιδασεφ.

Andante

Handwritten signature 6-12-76 Tappayivon.

Andante № CORNETTA - B. Αλωρις & Μυρμις.

Andante

pp

Andante Τροβελις Βατρακιάσευ.

Andante

p

Handwritten signature

15-12-76

Tap/aver

Andante
No. 12

Chacchetto 3. Lib. Aiwrid u' Mryka

Handwritten musical score for "Chacchetto 3. Lib. Aiwrid u' Mryka". The score is written on two staves. The top staff is in treble clef with a key signature of one sharp (F#) and a common time signature (C). The bottom staff is in bass clef with a 3/4 time signature. The music features a melody in the upper voice and a rhythmic accompaniment in the lower voice. Dynamics include *pp* and *p*. The piece concludes with a double bar line and a final cadence.

Andante

Trobecxy. Bastiauiasey

Handwritten musical score for "Trobecxy. Bastiauiasey". The score is written on two staves. The top staff is in treble clef with a key signature of one flat (Bb) and a 3/4 time signature. The bottom staff is in bass clef with a common time signature (C). The music features a melody in the upper voice and a rhythmic accompaniment in the lower voice. Dynamics include *p* and *F*. The piece concludes with a double bar line and a final cadence.

Τραγούδι 2ο: Αίωρια ή Μρύκη.

No

And.te

Τρογούδι Βασιλιάνης.

Andante

~~Handwritten signature~~

8.12-76

Καλλιμαχία

Classetto I: Lib Arioso y Moroso

Andate No

Handwritten musical score for Classetto I, first system. It features a treble clef with a key signature of one sharp (F#) and a common time signature. The melody is written on a single staff with notes, rests, and slurs. Below the staff, there are two lines of bass clef accompaniment. The first line has a 3/4 time signature and the second line has a 2/4 time signature. Dynamics include 'pp' and 'p'.

Andante

Trobreuxi Bastiaucasey.

Handwritten musical score for Classetto I, second system. It features a treble clef with a key signature of one flat (F) and a 3/4 time signature. The melody is written on a single staff with notes, rests, and slurs. Below the staff, there are two lines of bass clef accompaniment. Dynamics include 'p' and 'pp'.

Handwritten signature. 15. 12. 76

No

EUFONIO Αιωρία 4 Μργ'μυ-

Andante

Handwritten musical score for Eufonio, first piece. It consists of two staves. The top staff is a treble clef with a key signature of one flat (B-flat) and a common time signature. The bottom staff is a bass clef with a 2/4 time signature. The music features melodic lines with slurs and dynamic markings like 'pp' and 'p'.

Προβουχι Βασταριαςυ.

Andante

Handwritten musical score for Eufonio, second piece. It consists of two staves. The top staff is a treble clef with a key signature of three flats (B-flat, E-flat, A-flat) and a 3/4 time signature. The bottom staff is a bass clef with a common time signature. The music features melodic lines with slurs and dynamic markings like 'p' and 'F'.

Созвонии 1^o Агариди Мргичи

an darrk No

Handwritten musical notation for 'Созвонии 1^o'. The score consists of two staves. The first staff is in 2/4 time with a key signature of one sharp (F#). It begins with a piano (pp) dynamic. The melody features a series of eighth and sixteenth notes, often beamed together, with some notes marked with accents. The second staff is in 3/4 time and continues the piece with similar rhythmic patterns and dynamics.

an darrk

Трогевуха Бастиаиасеу

Handwritten musical notation for 'Трогевуха Бастиаиасеу'. The score consists of two staves. The first staff is in 3/4 time with a key signature of one sharp (F#). It begins with a piano (p) dynamic. The melody is characterized by dotted rhythms and eighth notes. The second staff continues the piece with similar rhythmic patterns and dynamics.

Handwritten signature

No

Trombone III. Apatia i Mvriay.

And.te

mf. $\frac{3}{4}$

Προβουχα Βασιλευσης.

Andante

$\frac{3}{4}$ $b b$

No 1
CORNO 2^o Mi \flat

Αρωρία 4^a Μουσική

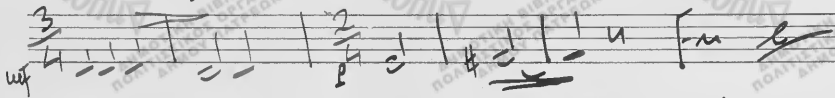
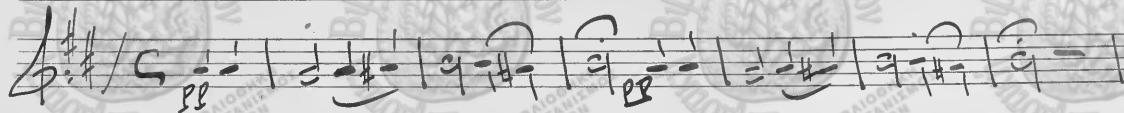

Andante

Προβούχι Βαστασιασού.

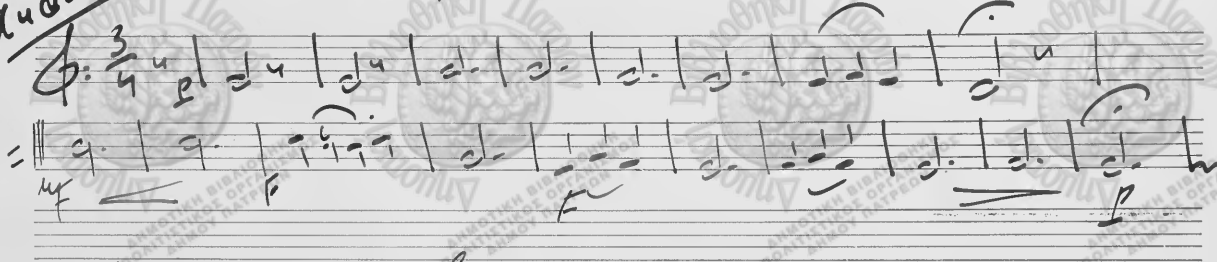

mf

Andante

No. 1

Saxo-fono Tenore. Αίωρινά Μυρία.

Andante

Προβούχι Βασταυιάση.

No

Σοφία 2^ομι⁶ Αϊωρίδ' 4' Μορφη 4.

Handwritten musical score for the first piece, 'Σοφία 2ομι6 Αϊωρίδ' 4' Μορφη 4'. It consists of two staves. The top staff is in treble clef with a key signature of one sharp (F#) and a 4/4 time signature. The bottom staff is in bass clef with a 3/4 time signature. The music features various note values, rests, and dynamic markings such as 'pp' and 'f'.

Προγευχι Βασταυιάσευ

Andante

Handwritten musical score for the second piece, 'Προγευχι Βασταυιάσευ'. It consists of two staves. The top staff is in treble clef with a 2/4 time signature. The bottom staff is in bass clef. The music features various note values, rests, and dynamic markings such as 'f' and 'mf'.

No

Сорус 3 Айвард 4 Мрыяу

and^c

Трогору Баггарыу

andante

Andante

No

Ευτακτο Α. Αιωρίδ & Μυγίμυ.

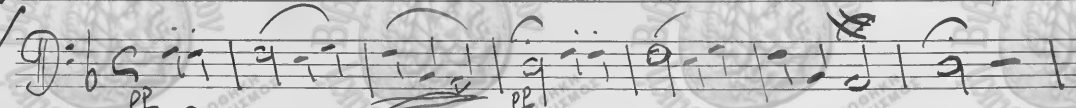

ατ

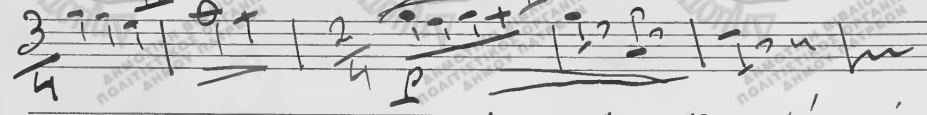

Προβουχ & Βασιλιάνης

Andante

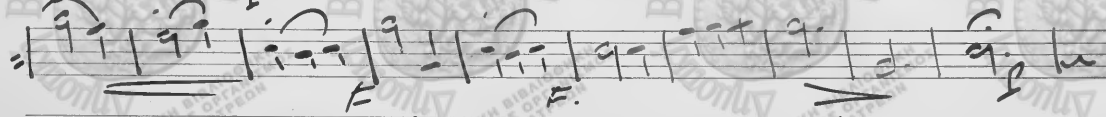
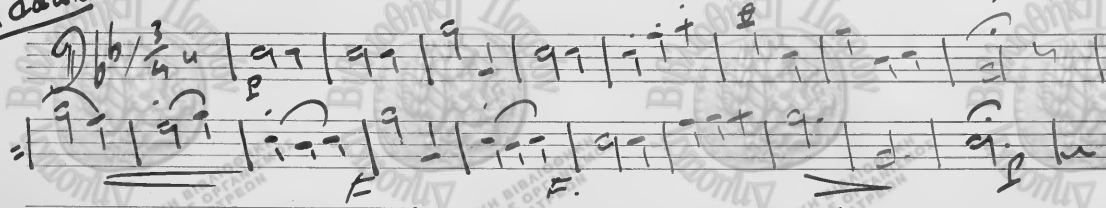

Handwritten signature

8-12-1976.

No

CORNO. Mi⁶ 1^o Αρωδια κι Μυγίμυ -

Andante

Handwritten musical score for the first system. It features a treble clef, a key signature of two sharps (F# and C#), and a common time signature. The music consists of two staves. The upper staff contains several measures of music with notes, rests, and dynamic markings such as 'pp' and 'p'. The lower staff contains a bass line with notes and rests, including a section with a 3/4 time signature.

Προβουχι Βαστραμασειν.

Andante

Handwritten musical score for the second system. It features a treble clef, a 3/4 time signature, and a key signature of one sharp (F#). The music consists of two staves. The upper staff contains several measures of music with notes, rests, and dynamic markings such as 'f' and 'p'. The lower staff contains a bass line with notes and rests, including a section with a 3/4 time signature.

Handwritten signature

Μαρτ 18

andante

No

EUFONIO Aiwrid 9 Mv4 64

Handwritten musical score for Eufonio Aiwrid 9 Mv4 64. The score consists of two staves. The top staff is in G major (one sharp) and 6/8 time, with a key signature of one sharp and a 6/8 time signature. The bottom staff is in 3/4 time. The music features a melodic line with slurs and a bass line with triplets and rests. Dynamics include 'pp' (pianissimo) and 'f' (forte).

andante

ΠΡΟΒΟΧΥ Βασταναςου

Handwritten musical score for Προβουχ Βασταναςου. The score consists of two staves. The top staff is in D major (two sharps) and 3/4 time, with a key signature of two sharps and a 3/4 time signature. The bottom staff is in 3/4 time. The music features a melodic line with slurs and a bass line with rests and a final 'f' dynamic. Dynamics include 'p' (piano) and 'f' (forte).

[Signature]
8-12-76

Andante No

Ελευσμο II. Sib Αιωριξ η Μυρμη

Handwritten musical score for 'Ελευσμο II. Sib'. The score is written on two staves. The top staff is in treble clef with a key signature of one sharp (F#) and a common time signature (C). It begins with a piano (pp) dynamic marking. The bottom staff is in bass clef with a 3/4 time signature, also starting with a piano (p) dynamic marking. The music consists of several measures of notes, some with slurs and accents.

Andante

Προβουχι Βασταναβελ.

Handwritten musical score for 'Προβουχι Βασταναβελ.'. The score is written on two staves. The top staff is in treble clef with a key signature of one flat (Bb) and a 3/4 time signature. It begins with a piano (p) dynamic marking. The bottom staff is in bass clef with a common time signature (C). The music consists of several measures of notes, some with slurs and accents.

A handwritten signature or flourish at the bottom of the page.

No 1

САХОФОНА АЛТО. Аіаріа і Мрiмy

Andante

Andante

Трoбeцкi Бастiанiаскy Part II

Andante

15-12-76.

Тархышiн

Saxofono Alto. Liwrid u' periyu.

Andante No. 1

Andante

Προβουχί Βαλκανισέυ.

Handwritten signature
12-12-76
Taslerov

No

ALTI CORNO - si b

Алторно и Моула

andante

andante

Тробоуи Бастиаисей

сум 8-1276
Тор/авес-

Part II. Flauto. Do. Aiorid i Mochu

Andante

Handwritten musical notation for the first piece. It consists of two staves. The top staff is in treble clef with a key signature of one flat (B-flat) and a time signature of 6/8. The bottom staff is in bass clef with a time signature of 3/4. The music features a melodic line with slurs and a rhythmic accompaniment. Dynamics include *pp* and *p*. There is a double bar line in the middle of the piece.

Troposchi Bastanisey

Andante

Handwritten musical notation for the second piece. It consists of two staves. The top staff is in treble clef with a key signature of two flats (B-flat and E-flat) and a time signature of 3/4. The bottom staff is in bass clef with a time signature of 3/4. The music features a melodic line with slurs and a rhythmic accompaniment. Dynamics include *p*.

No. FLICORNO $\text{F} \flat$ F° Αϊωνία η Αντίμα -

Handwritten musical score for the first system. It consists of two staves. The top staff is in treble clef with a key signature of one sharp (F#) and a common time signature (C). The bottom staff is in bass clef with a 3/4 time signature. The music features various notes, rests, and dynamic markings such as 'pp' and 'p'.

Αντίμα

Προσευχής Βασιλικής

Handwritten musical score for the second system. It consists of two staves. The top staff is in treble clef with a key signature of one flat (F) and a 3/4 time signature. The bottom staff is in bass clef with a 3/4 time signature. The music features various notes, rests, and dynamic markings such as 'p' and 'mf'.

15. 12. 1976. Καπ/α/α/α

Andante No

ALICORNO. 2^a b

Alwiz i Mv'ly

Handwritten musical score for the first piece, 'ALICORNO. 2^a b'. The score is written on two staves. The top staff is in treble clef with a key signature of one sharp (F#) and a common time signature (C). It begins with a dynamic marking of *pp*. The bottom staff is in bass clef with a 3/4 time signature. The music consists of several measures with various note values, including eighth and sixteenth notes, and rests. There are some markings like '4' and '2' below the bottom staff.

Andante

Προβόλη Βασιλιάσχη

Handwritten musical score for the second piece, 'Προβόλη Βασιλιάσχη'. The score is written on two staves. The top staff is in treble clef with a key signature of one flat (F) and a 3/4 time signature. It begins with a dynamic marking of *pp*. The bottom staff is in bass clef. The music consists of several measures with various note values, including eighth and sixteenth notes, and rests. There are some markings like '4' and 'F' below the bottom staff.

15-12-76

Clarineto. II. li. 6. Aiaridi y Mryky -

No

Handwritten musical notation for the first system, featuring a treble clef, a key signature of one sharp (F#), and a 2/4 time signature. The notation includes various rhythmic values, slurs, and dynamic markings such as 'p' and 'f'.

Προβουχι Βασιλειδου.

andante

Handwritten musical notation for the second system, featuring a treble clef, a key signature of one flat (Bb), and a 3/4 time signature. The notation includes various rhythmic values, slurs, and dynamic markings such as 'p' and 'f'.

and. 15. 12. 76.

And^e

No

Clarineto 1^o Si^b Aiwida. 4. Muzika

Handwritten musical score for Clarinet 1 in B-flat major, 2/4 time. The score consists of two staves. The first staff is the melody, starting with a treble clef and a key signature of one flat. It features a series of eighth notes and quarter notes, with some slurs and accents. The second staff is the bass line, starting with a bass clef and a 3/4 time signature. It features a series of eighth notes and quarter notes, with some slurs and accents. The piece ends with a fermata over a whole note.

Andante

Προβουχι Βασιλαιαρχ.

Handwritten musical score for Clarinet 1 in B-flat major, 3/4 time. The score consists of two staves. The first staff is the melody, starting with a treble clef and a key signature of one flat. It features a series of quarter notes and eighth notes, with some slurs and accents. The second staff is the bass line, starting with a bass clef and a 3/4 time signature. It features a series of quarter notes and eighth notes, with some slurs and accents. The piece ends with a fermata over a whole note.

15-12-76

No

Flauto do. Avaria y: Mryky

and^{te}

andante

Трoвeухy Bastiawascy

[Handwritten signature]

15.12.76. Top/avos

No 1

CORNETTA 1^a si b

NIPES

Aiwria y pevnyly.

Andante

Andante

Προβουχ' Βασιλαδσεγ.

12-12-76 - Γεωργ. Κουα

BASSO. Mi^b Πρωσωνική Βαστανιασση.

No

Andante

Handwritten musical notation for the first system, consisting of three staves. The top staff has a treble clef, a key signature of two flats (B-flat and E-flat), and a 3/4 time signature. It contains a melodic line with notes and rests, and dynamic markings 'p' and 'f'. The middle and bottom staves appear to be accompaniment lines with notes and rests.

Αίωριό 4 Μουσική.

Handwritten musical notation for the second system, consisting of two staves. The top staff has a treble clef, a key signature of two flats (B-flat and E-flat), and a 9/8 time signature. It contains a melodic line with notes and rests, and dynamic markings 'pp' and 'f'. The bottom staff has a 3/4 time signature and contains a bass line with notes and rests.

No

Clavinetto. 1.º Lib. Arioso. y. Mrg' y -

And^{te}

Handwritten musical notation for the first system, featuring a treble clef, a key signature of one sharp (F#), and a 3/4 time signature. The melody is written on a single staff with various note values and rests. Below the staff, there are rhythmic patterns and dynamic markings such as 'p' and 'mf'.

Προβουχά Βασιλιάνου

Andante

Handwritten musical notation for the second system, featuring a treble clef, a key signature of one flat (F), and a 3/4 time signature. The melody is written on a single staff with various note values and rests. Below the staff, there are rhythmic patterns and dynamic markings such as 'p' and 'mf'.

Allegretto

15-12-76 Ταρ/ανου

No

Basso Mi⁶

Αϊωρίδα γ Μυρίων-

Handwritten musical notation for the piece "Αϊωρίδα γ Μυρίων-". The notation is written on two staves. The upper staff is in G major (one flat) and 3/4 time, marked *pp*. The lower staff is in 3/4 time, marked *f*. The music consists of several measures of notes and rests, with some notes beamed together.

Andante

ΠΡΟΒΕΥΧΗ Βασταλινάση.

Handwritten musical notation for the piece "ΠΡΟΒΕΥΧΗ Βασταλινάση.". The notation is written on two staves. The upper staff is in G major (one flat) and 3/4 time, marked *f*. The lower staff is in 3/4 time, marked *f*. The music consists of several measures of notes and rests, with some notes beamed together. There are some markings below the lower staff, possibly indicating fingerings or dynamics.

ΤΑ ΜΕΛΙΤΩ. ΜΕΡΟΣ ΙΙ. ΠΑΡΟΜΟΙΕΣ.

And. №

Musical staff with treble clef, 2/4 time signature, and a 12-measure rest.

pp

Musical staff with bass clef, notes, and rests.

Musical staff with bass clef, notes, and rests.

And. PPP

Musical staff with bass clef, notes, and rests.

Musical staff with bass clef, notes, and rests.

Musical staff with bass clef, notes, and rests.

G. E.

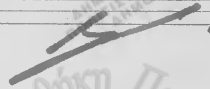

Tamburo Merakiu Trapezi.

No

4/2

12

ppp.

Trabó

Grapp.

№

Basso

Σταθμικὸν Σύνθημα

Handwritten musical notation for the bass line of the National Anthem of Greece. The notation is on a five-line staff with a treble clef, a 2/4 time signature, and a key signature of two flats (B-flat and E-flat). The melody consists of a series of eighth and sixteenth notes. Below the staff, there are some handwritten notes and symbols, including a double bar line, a fermata, and the letters 'D. E.'