

№ 1^{ου} Αισωνία & Μυδία

№ 2^{ου} Τροβουχά Βασταμιάσει

№ 3^{ου} Νιχτηρίον Λαζπίομα

№

FUCORNO *si b 1^o*

Clarinetto II

Αιωρίδ. ή Μυρση

Andante

Προβόχη Βασιλειάδου

[Handwritten signature]

15-12-76

Chiasmata. B. Lib

No

Εμβατήριον Δυναρχου

Four empty musical staves, each consisting of a five-line staff with a clef and a key signature. The staves are arranged in two pairs. The top pair has a treble clef and a key signature of one flat (B-flat). The bottom pair has a bass clef and a key signature of one flat (B-flat). The staves are surrounded by faint, repeating watermarks of the logo of the Hellenic Republic, which includes the text 'Δημοκρατία της Ελλάδας' and 'ΕΛΛΗΝΙΚΗ ΔΗΜΟΚΡΑΤΙΑ'.

№ 1

Flauto Do. Aiorid i Mvikiy

Andante

Andante

Προβουξ Barfawiascy

20-2-76

Part 2 3

No

Flauto in DO: Aizerid y' Muzika

Andante

Andante

Тробоуни Багданиасу

[Handwritten signature]

20.12.76
Tep/Arcey

No 1 Cozzi B. Aiarix 4 Mrajny

No 2 Προσολυα Bastiaurasy

Handwritten signature
20-12-76 *Τσαλανας*

CORNI-#. B.

No

Εμβατήριο Συμπίρχου

Four circular watermarks of the Hellenic Republic emblem, each with the text "Βασιλική Παράση" and "Δημοτική Βιβλιοθήκη Πρωτεύουσας".

No 1. Corus 3. Αίωνα 4' Μνήμη

andante

Προσευχη Βασταυραση

andante

№ 3^o Capriccio ~~Allegro~~ 4. Movimento

Andante

Proveux Bastianiachy

Andante

Composé

15-12-16 - Classici 3

Κλαυδίο III. Li' \flat

№

7 Εμβατήριον Δημάρχου

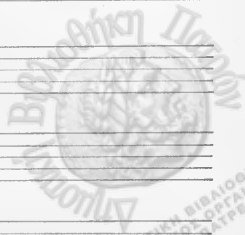
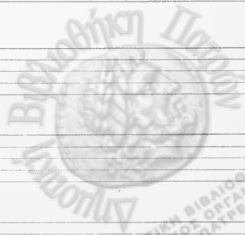
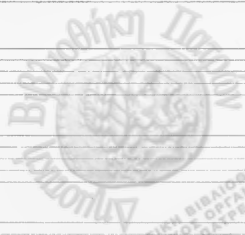
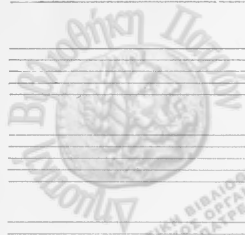

CORNO - Mi^b I

A iorid u' Mvrijny.

No

Andante

Andante

Προβουχ u' Βαστραυασα

Andante

13-5-77

Λευκινα -

CORNI. A. Mi⁶

No

Εμβατήριο Διαρχου

Four empty musical staves are provided for notation, each consisting of five lines.

Andante

No 11

CORN A. Algeria y Mrghy

Andante

Προβρυξ Bastanassely

M. 18.

Σοφία Α.
No. 1

Εμβατήριο Συμμάχων

№

Clarineto. A. li. 6 Fiorini. 4. Mr. G. P. M.

Andante

Andante

Προβουχί Βατρακιάσει

Handwritten signature

Clavnetto. Li^b A.

№

Εμβατήριον Συναρχών

αυθεντε No 1

EUFONIO A

~~Ευφώνιο Α~~ Αίωνα. 4 Μουσική.

αυθεντε

Προβλεψη Βασιλευσαν

[Handwritten signature]

No 1

Κλεοκύλις

Αϊωνία η Μνήμη-

Andante

Τροχόεσσα Βασιλιάνης

Andante

Καλλιόπη 20-12-76
 Γαργαλιάνη

No

Saxfon. Tenore. Aiwrid 4 Muqmu

Andante

Προβουχ Βασταυιαση.

Handwritten signature

12-12-76-

Λαχάρου - Τενορε - Λι' 6

№

Εμβατήριον. Αρχαίον

Four sets of empty musical staves, each with a circular watermark in the center. The watermark contains the text "Δημοτική Βιβλιοθήκη Παριού" and "Δημοτική Βιβλιοθήκη Παριού".

№ 1

Славенко II. li. 6

Αίωρια και Όργανα.

Andante

Προβουχι Βασιλιάνου.

Andante

[Signature]

20-12-76. Καρ/αερο.

Capriccio. II. *Allegretto*

No. 1

Εμβατήριον. Δευτέρου Χορού.

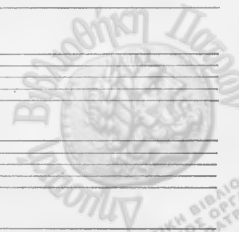
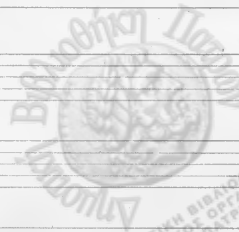
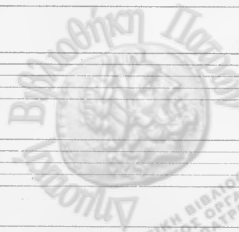
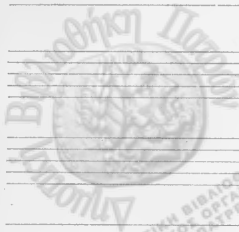

ΔΗΜΟΤΙΚΗ ΒΙΒΛΙΟΘΗΚΗ
ΠΑΤΡΙΣΤΙΚΟΣ ΟΡΓΑΝΙΣΜΟΣ
ΑΘΗΝΩΝ ΠΑΤΡΕΩΝ

ΔΗΜΟΤΙΚΗ ΒΙΒΛΙΟΘΗΚΗ
ΠΑΤΡΙΣΤΙΚΟΣ ΟΡΓΑΝΙΣΜΟΣ
ΑΘΗΝΩΝ ΠΑΤΡΕΩΝ

ΔΗΜΟΤΙΚΗ ΒΙΒΛΙΟΘΗΚΗ
ΠΑΤΡΙΣΤΙΚΟΣ ΟΡΓΑΝΙΣΜΟΣ
ΑΘΗΝΩΝ ΠΑΤΡΕΩΝ

ΔΗΜΟΤΙΚΗ ΒΙΒΛΙΟΘΗΚΗ
ΠΑΤΡΙΣΤΙΚΟΣ ΟΡΓΑΝΙΣΜΟΣ
ΑΘΗΝΩΝ ΠΑΤΡΕΩΝ

№ 1 Χαριτωτο. Si^b II. Αίωνα ι Μοχη -

Andante

Andante

Προσευχη Βασιλευσεν -

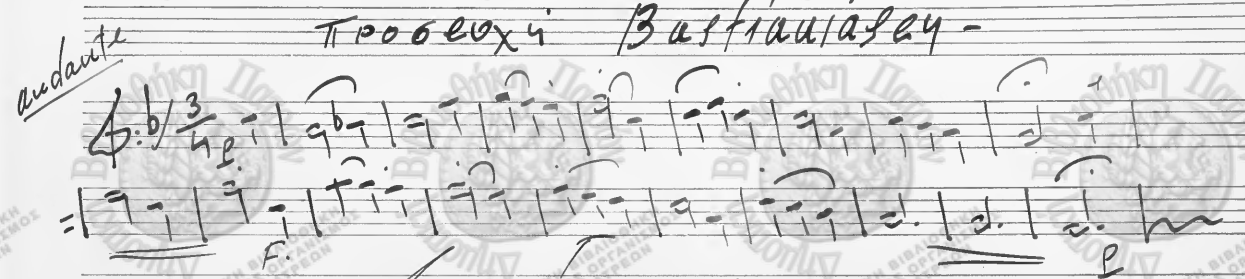

20 12. 76 -

Clarinetto II Lib

No

Εμβατήριο Δημάρχου

SAF. KON. FON. TENORE. Αλωρις η Μυκη

ΠΡΟΒΛΗΧΗ ΒΑΣΙΛΙΑΣΣΗ.

Handwritten signature
39.5.77 Λεξαιρά -

Ροχ. Κου. Τενορα. Li b

Εμβατήριο Σερμάρου

Andante №

ΒΑΣΣΟ ΜΙ^b Αλωριδ^ι & ΜΟΥΚΗ^ι

Andante

ΠΡΟΘΕΥ^ι ΒΑΣΣΑΝΙ^αΣΕΥ

[Signature]

15-12-76

[Signature]

№6

BASSO. mi^b. Μικτήριον Λαγωρέμα -

Εμβατήριον Σακάρχον

Andante
№ 1

Clarinetto 3. Aiorix u' Moyky-

Andante

Трoвaxи: Βαστατισeγ

Demetris 15-12-76

Clarinetto III. Li^o

No

Ἐμβατήριο Συναρχόν

Andante №

Αἰωνία ἡ Μουσική. GORNETTA. I^a

Andante

Προβουχὴ Βασιλευσέου.

Handwritten signature

12-12-1976-

Καλλιμάχης

CORVETTA. A.

№

Εμβατήριο Αρχαρχου

Clarinet II. CORNETTA-B. Αἰωνία ἡ Μνήμη -

Andante
No. 3

Andante

Προβόχη Βασιλιάσεως

Ε. Βασιλιάνο. II. 4:6

№

Εμβατήριον. Συμάρχου.

andante No. 1

CORNI 1: Mb Aioridi i Mvntay

andante

Προβόλη Βατρακιάς

accepted
20-12-76 Μιλτιάδης

CORINTHIA

No

Εμβατήριο Συμμάχου

Andante

No 1

BASSI: Si^b

Alexis Miran-

Andante

ΠΡΟΟΡΧΗ ΒΑΡΤΙΑΛΙΔΕΥ-

№ 11

BASSO Si b. Μυστήριον Λαζπίσκα.

No

EUFONIO Aiwida y Arghya

crescente

Προβουχά Βατρακιάσει

crescente

Σελ 8-12-76 Τσα/αυτ.

Andante № 1

EUFONIO. Αρωγία ή Μρυγιά -

Προαρωγία Βασημιάσης

Andante

Handwritten signature

22-12-1976

Γεωργιάδου

№

Επιταμο Α. Σεβαστιανό. Διαμοίχου

CORNETTA-B. Aiwrid i Mvriy.

Andante No

Προσευχη Βασιλευσιν.

Andante

1. 48. №

Σοφία Β. Νικητήριον Λαϊκούθρου

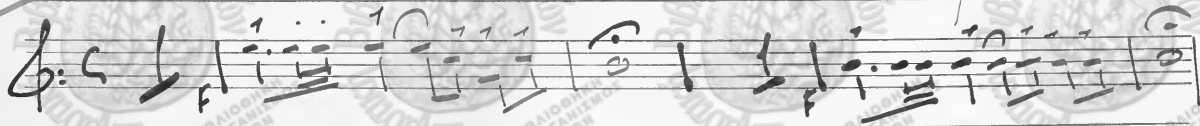

7 Εμβατήριον Δημάρχου.

[Handwritten signature]

№ 1

Teromblane III Aiwrid u' Arghen -

Ar. Haute

Ar. Haute

Trogeuxi Bastravisey -

Andante
No 2

12

Τεοιμ Βουε 1^ο Αλωριδ'ι Μυγιμυ

Andante

2

Προγγυγι Βατιαμωλες

Τρομπάκι - 1

№

Προσευχή Βασιλική

Andante

Ευχαριστία Κυριακή

No 1 ALTI CORNI Αίωλια & Μηνιά -

Andante

Andante

Προβουχ & Βασταυιάσει |

Lumpuz 20-12-1976.
Γαρ/υνο-

ΑΛΙΕΥΡΝΙ. Li 6

№

Εμβατήριο Συμφωνίας

№ 1
Andante

CORVETTINO
MIB

Аирид. и Мрипу.

№ II
Andante

Трогеуха Бастианишч.

Handwritten signature

№ 1

Созвучи II.

~~Хоро~~ Аиови и Мрѣиу -

Тробоуи Бастиаиасу.

Archeante

Andante

No 1

Clavinetto A. Lib Fiorini Maria

Andante

Problema Bastianese

Luigi 20-12-76

Clarineta di' b A.

No

Εμβατήριο Σερμύχας

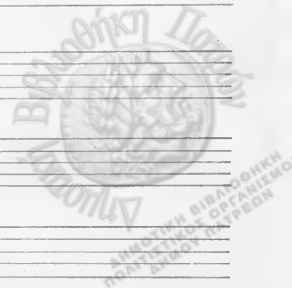

No 1

Basso Mi^b

Αἰωνία ἡ Μνήμη.

Andante

Προσευχή Βασιλιάνου

No

Basso MiB Ευαγγέλιον Ευαγγελίου

Τρονόμος. Α.

No

Πρωβούχι Βασταύιασε

Andante

Ευερίπριον Σελάρχο

andante

No 1

Trombone II

Alexis Mavrou.

Προσολογή Βασιλιάνου.

andante

20-12-76
Tat...

Αυθάρτε
3

№ 1

Ροζα 3.

Αϊωνία η Μνήμη.

СОRMI-3. Mi-b

№

Εμβατήριο Δημάρχου

PARTI. A.

№ 1

ΣΧΟΦΩΝΟ-ALTO. ΑΙΩΝΙΑ-4 ΜΕΡΗ 4.

Andante

Carattero

ΠΡΟΒΟΧΗ ΒΑΣΙΛΙΑΣΕΥ.

Andante

Carattero

20-12-1976

ΡΑΥ. ΦΩΝ. Α 6^ο. Mi. 6

№

Εμβατήριος Δευάρχειο

Four sets of empty musical staves, each with a watermark of the Hellenic Republic seal and the text "Δημοτική Βιβλιοθήκη Πατρών" and "ΑΝΚΟΤΙΚΗ ΒΙΒΛΙΟΘΗΚΗ ΠΑΤΡΙΣΤΙΚΟΣ ΟΡΓΑΝΙΣΜΟΣ ΔΗΜΟΥ ΠΑΤΡΕΩΝ".

PART. B

№ 11

SAXOFONO ALTO. Αιωρία - Γ Μουίκα -

Andante

№ 2

Προβουχ Βασταυιάσεγ.

Andante

Everett

Ραχόπουλο Οβλ: μι.β

№

Εμβατήριο Δήμαρχου.

Four sets of empty musical staves, each consisting of a five-line staff. The staves are arranged in two pairs, with two staves in each pair. The staves are blank, with no musical notation or text.

Andante

No 1

Φλωταλιή Αίωρια ή Μυγίνα

Andante

Προβουκι Βασιλιανέση

20. 12. 76. Γαργαλιάνος

h.

№ 1 Quartuo Mi^b Avarix y' Mvnyay

Andante Προβουχί Βατρακιάδες

γ. 20-12-76 Καπλάνοι -

Ανακτορ. Εμβατήριον. Δυνατόν.

№

CORNETTA Lib 1a.

Νικητήριο Λαζωβικά

4/8 No

Εμβατήριο Δυναρχου

Andante № 1 Aiwrld'i Mrçmu. - CORNETTA. A. Li. b

Andante

Andante πρὸς τὸν Βασίλευ.

Andante

Amelija

elatio - B

!-19 No

FLICORINO 2^{da} A.

Νικητήριον Λαζαρίου

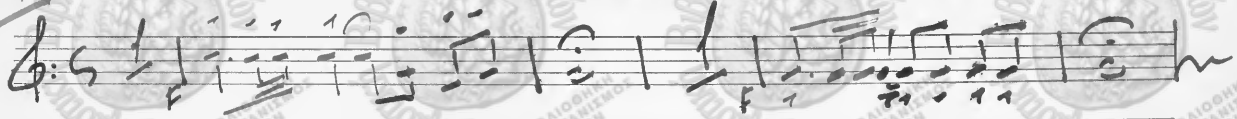

Εμβατήριον Δημάρχου

[Handwritten signature]

№

Flicorno. 1^o F. b

CORNETTA. A.

A' wrid y' Mr y' y'.

Тробоу ху Вастауисы

Andante

15-12-76-

И

No

ALTICORNO. I. 6 Αίωριζ 4 Μηνών

Andante

ΠΡΟΒΟΥΧ 4 Βατταριασέυ

Andante

Aug. 8-12-76

ΑΛΤΙΕΚΟΡΜΗ. Σό. β

№

Εμβατήριο Δυναρικού

No

Can. Cassa

Florit. 4. Muzika.

Solo cassa

Andante

$\text{D}:$

Προβουλι Βασιλειδου. *

Andante

$\text{D}:$

[Handwritten signature]

20-12-1976

№

ΑΡΧΙΤΕΚΤΟΝΙΚΑ

1-18

C. CASSA

Νιαντιρίων Λαζαρίου

$\text{D} = \text{C}$

$\frac{2}{2}$

F. P. Cassa

$\frac{2}{2}$

F. P. Cassa

Εμβατήριον Συναρχών

$\text{D} = \frac{6}{8}$

Handwritten signature or initials

mandola № 1

TAMBURO *Αιώνια Μνήμη*

concerto

Τροβερύ Βασταμάσης

shef 20-12-76