

Καθημέριος Αγίου Πνεύματος

Μιχαήλ Βενιζέλος

№

13. ΒΑΣΣΑ

Ο ήχος Γαϊόρας

CLARINO 3.

No

Ο. Αν Γιωργος αλωαζαλ
Αντωνιου

all.

ΒΑΣΙΛ - ΜΙ 6

№

ΟΥΛΥ - ΓΙΩΡΓΟΣ ΜΑΧΙΛΟΣ
ΛΕΩΝΙΔΗΣ

ad lib

Handwritten signature

ΒΑΡΥΤΗΤΑ - Mi $\frac{6}{8}$

ΚΑΘΥΠΟΧΡΩΣ

ΚΟΤΟΓΙΝΕΣ

№

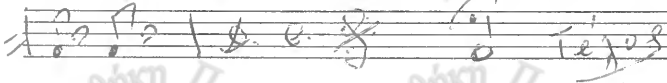
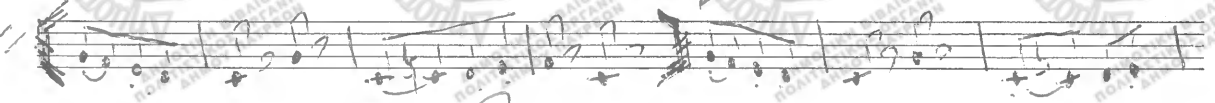

No

Altseom-si^b O'An Kewppus

Μπαγγος Ακουφας

all^o

D. L. S.

B. B. A. 8. 3. 3. 0. *Matexin Tzintzake* < *Remedio* - 7.

No

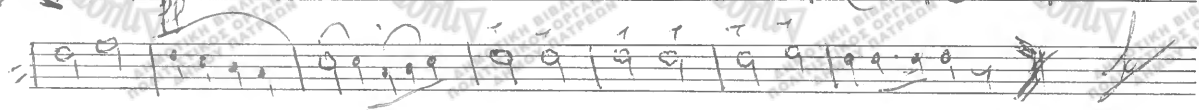
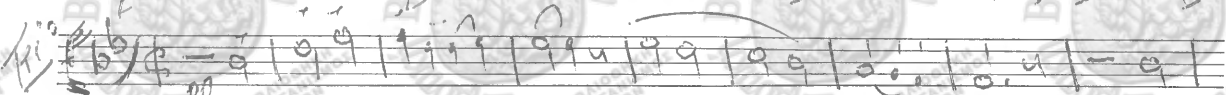
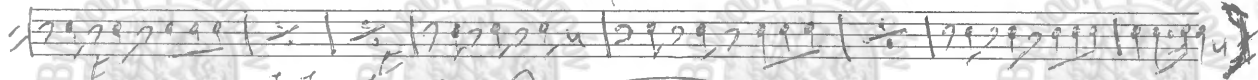
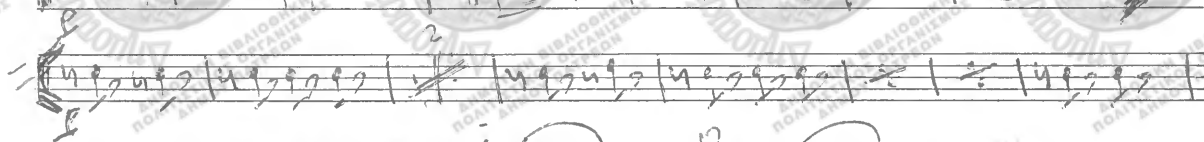
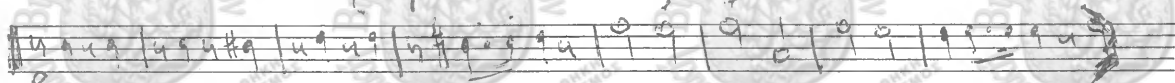

CLARINETTO - B.

No

Κατω οτις Αρ/ Τωρρη

μεταφραση Γεωργιος...

3

CORNETTA. B.

No

allegro

Ό ΉΥ ΤίωρΥ ρ

Μεγαλλος Τετρακταυς

PART I-A. Κάτω Γραφ Βάσεων: Τεταρτοσ

3/4
F# Na

F#

CORNETTA. B.

Καίω βτόν 7^η Γωόργη
Μουζικος Ακουστικου

all^o

ΕΥΦΟΝΙΟ -

№

Κατοριζιά

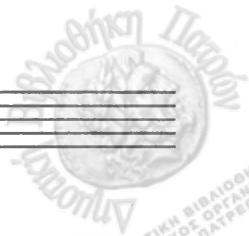
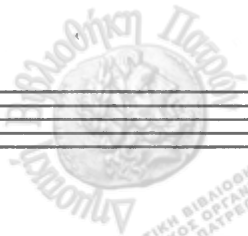
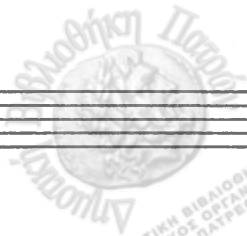
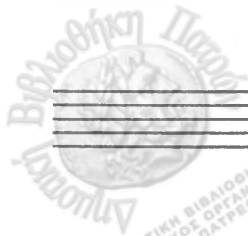

Flauto - Si^b Kéle Gou. A. G. Pápa.

allegro

ΕΥΦΟΝΙΟ -

№

Κατορθωτός

ΕΥΒΟΝΙΟ. Α.

№

Ο ΉΥ ΓΙΩΡΓΟΣ ΜΑΔΕΖΟΣ

Ανεκδοκίμω

ΑΡΧΗ *allegro*

Τέλος

Σοφιστής Α. Κίτω βρονή του Τσίπρα
Μακάριος Λευκίμπος

allegro

Coronetta A. Li 6 Κολοτροπιδου

Quartetto Mi \flat
No. 1

Καζοριανός

Tarantella

Handwritten signature or initials at the bottom left of the page.

Quartetto. Mi^b O¹ Au Trippel

alt^o

B A S S I - m i . 6

No

Ο Ύμνος - Γιωργίου Σωάννου

Ανεπίσημος

all. poco
accelerando
ff

ΒΑΣΙΛΙ-ΜΙ 6

№

Καζοριόρα

CORNO A. *Andante*

Andante

Empty musical staves on the right side of the page. There are five staves, each with a treble clef and a key signature of one sharp (F#). The staves are mostly blank, with some faint markings and a watermark.

CORNI. A.

No

Λαζοριανός

Handwritten signature
 30-10-28 Apr/1969

CORNI - III

№

Ο Ύμνος Γαβριήλ - Αναστάσιμος

μεσοκτύπος

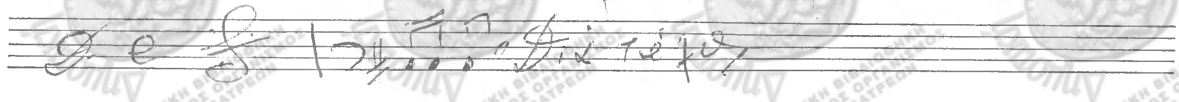
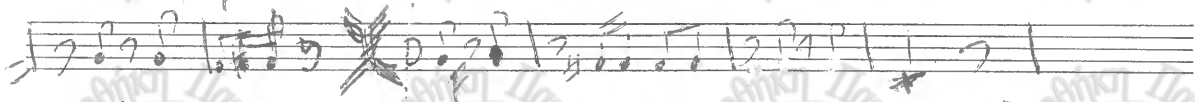
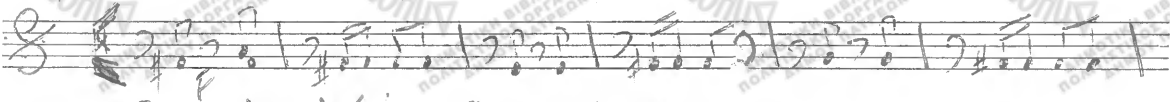

CORN. III.

No

καβουριανός

Handwritten signature

CORINI - A

No

Kακορυνός

allegro

Di Tege 9

[Handwritten signature]

[Handwritten signature]

CORINI - A. Κάτω βράσι Άγ. Γεωργίου. Μουσική
- Αρμενική.

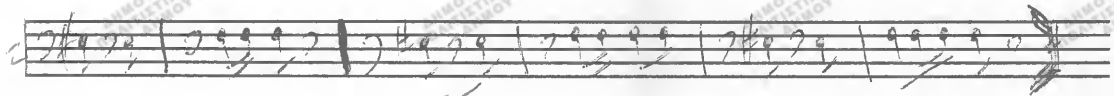

ΣΑΞΑ-ΡΙΑΤΤΙ.

№

Ο Γιαν Γιώργος Μωυζος Λεωνίκης

TAM 13 Y RO -

No

Λαογραφικό
