

Εμβασιπιδ

17

№ 5. Περὶ τοῦ Στρατοῦ

№ 6. Ἐγκύκλιος. Περὶ τῶν Ἐμβασιπιδίων

Cornetta 1^a

Ευρωπαϊκή Παιδική Γραμμοπαιξία Αρχαϊσμός

№ 6

1-8, 7 4
New sounds

Cocuzza 1^a

No 5

ΠΕΡΥΣΙΟ ΣΤΡΩΤΟΙ -

Πρωτομανάς

Βασί: 11/3

Ταίριας Επιδείξιν εν Φαντασί.

No 11

B

2/4

TRIO (B-flat, E-flat)

Вальс.

Господи о, Спаси нас

№ 5

BATTERIA. Τρίτοισιν Ἐπιμνηστικὸν Ἐκταύτου.

No 6

Σοφιστικός

Παλιότερο Έμβαλλιστικό

No 6

TRIO

Handwritten signature and text
10. 9. 11. Παιδαγωγική

cornettum mi. b

ΠΕΡΝΑΕΙ Ο ΣΤΡΑΤΟΣ

No 5

Handwritten title in Cyrillic script: *Колетно Ли: Писаното у Плато*

No 5

Handwritten signature and date: *1872*

Flauto 1.

Παιδική Εμβαθρία Ευφάντεια

№ 6

Handwritten signature and date: 1-8-1912

Հորն A և mi. b

Կերպի՛ր օ՛րհնոյ: Գաղատի

№ 15

15

Coro A.

Παιδικός Βαλς για την Βαπτιστική

No 6

Handwritten signature and date: *Navarro*
 20-8-71

Bassi.

Πεπυτεῖ οἱ Ἰσραηλῶν. *Lucas 19.*

No 45

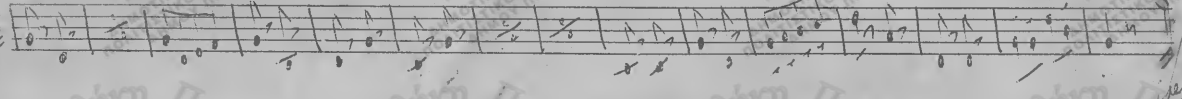
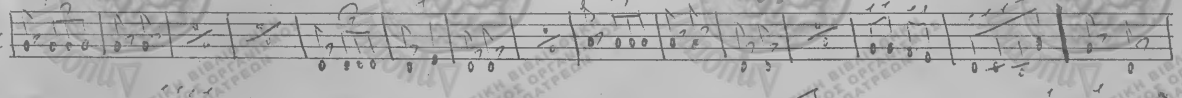
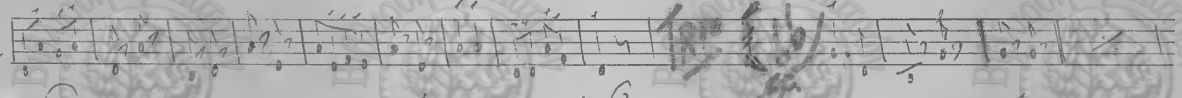
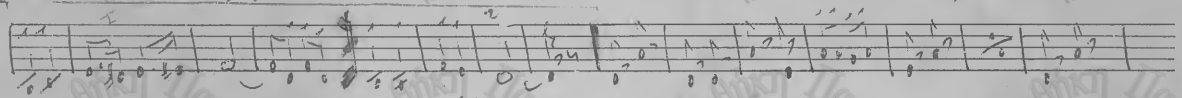
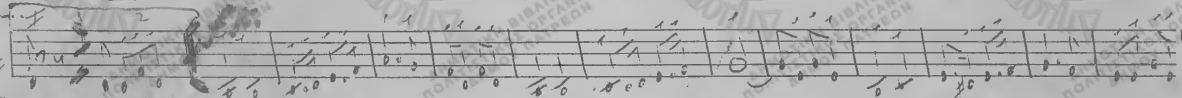
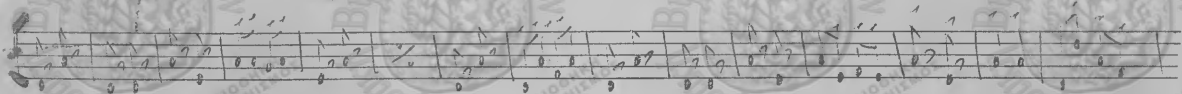
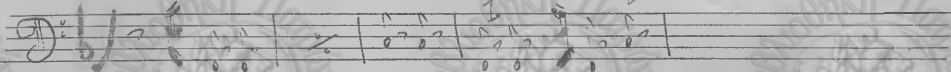

Handwritten signature or initials.

Βασίλειος Μις

Ταλάνος Έλευθεριον Ευφώνια.

№ 1

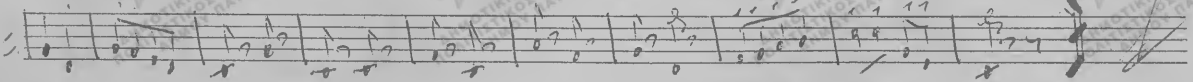
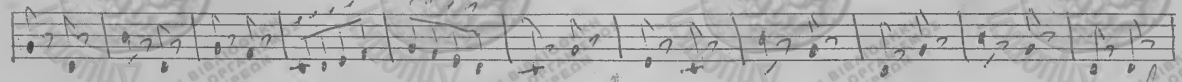
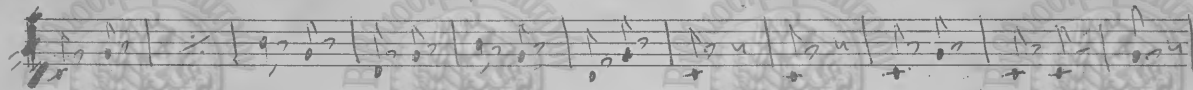
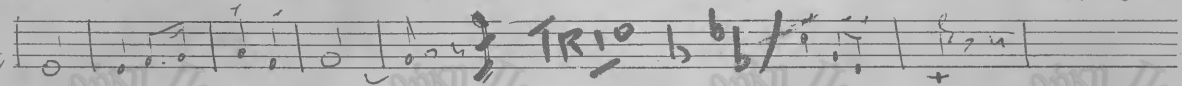
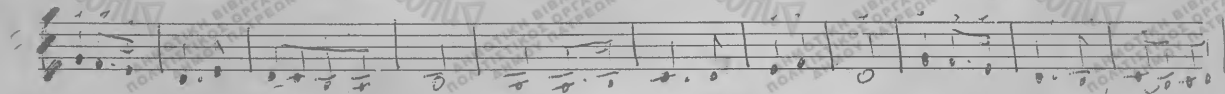
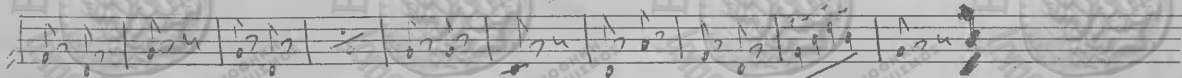
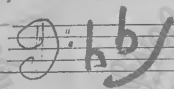

Вукелов.

Πορσελι ο' Ιρατος.

Kas

No

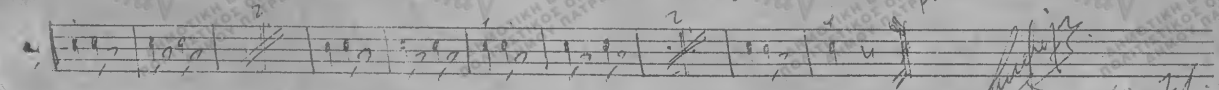
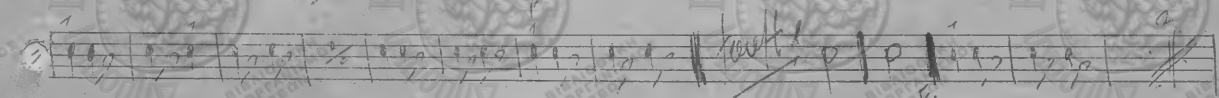
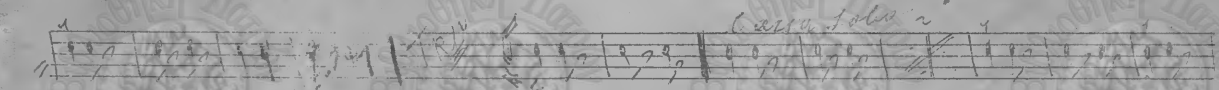
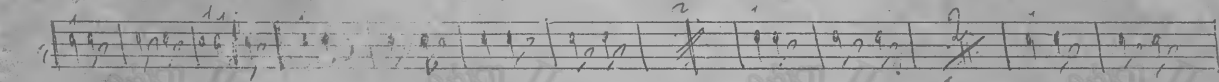
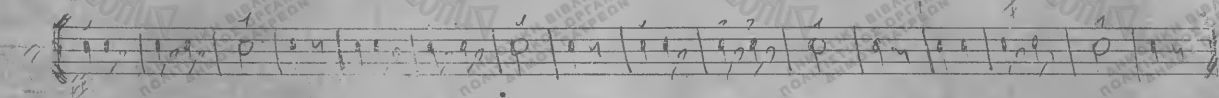
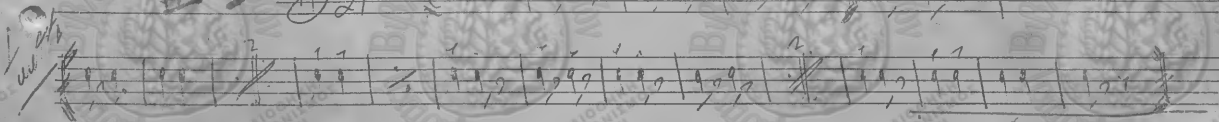

Handwritten signature and the number '1' at the bottom right of the page.

Βαλλόνι

Παιχνίδι? Εμβατήριον ΕΥΦΑΝΤΙΝΟ.

№ 1

TRIO

casta

tuata

Handwritten signature

Παυ. Φου. Τενοζε. Λι.β

ΠΕΡΥΛΕΙ Ο ΣΤΡΑΤΟΣ. Κασ. 1907

№ 5

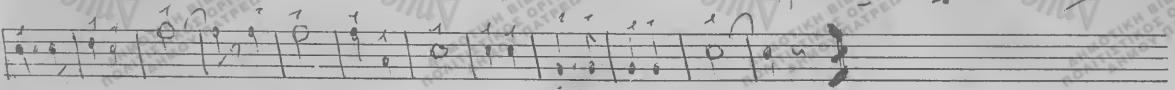
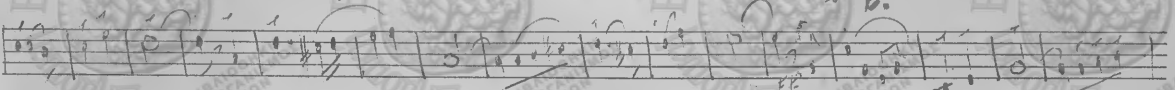
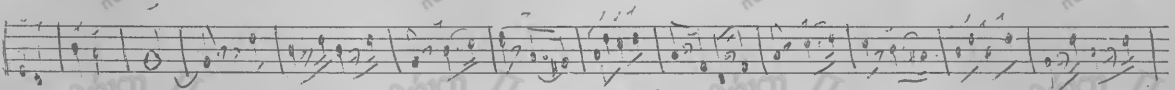
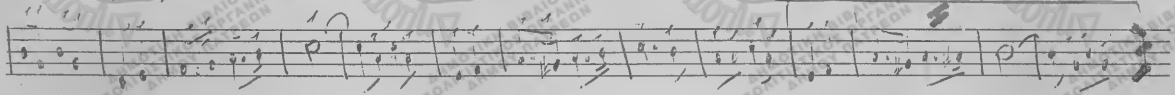
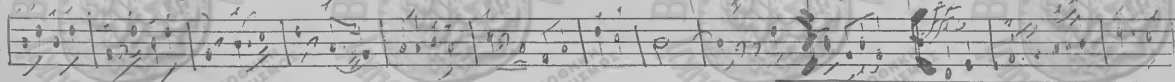
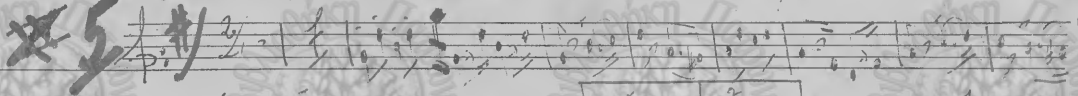

Sax. Fon. Tenor. Sib. *Enfantine* Τριβινός Εμβατισμός.

No 6

From love Canto

ΠΕΡΝΑΕΙ Ο ΣΤΡΑΤΟΣ *low m. m. s. m. s. m. s. m. s.*

No 5

5

Team ball canto.

Παιχνίδι τρυφερότητας

No 6

Handwritten signature

22-9-1972

Navisantis

Οκταερον. Λιό Πενταει ο' ερπυδις

No

A

4 | διειχθη οιο Α

Clarinet II

Περνίσι ο Τραγου

No

5

~~10-10-2~~
 10-10-2
 Ναισαυτος

Λατίνου II.

Infantine Παιδιών Ευκαταφώνου

№

6

TRIO

Ταύτου 6

Coruzetta I

Πρώτη. Τριών οργάνων.

No 6

B

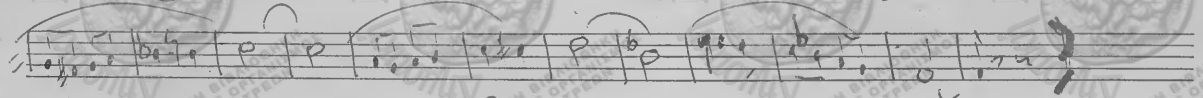
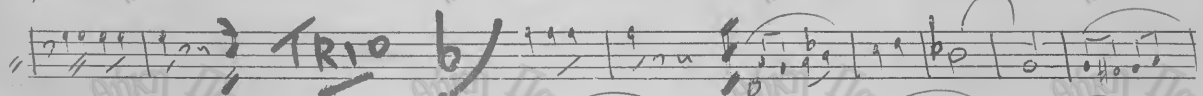
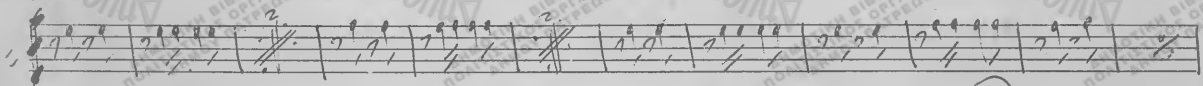
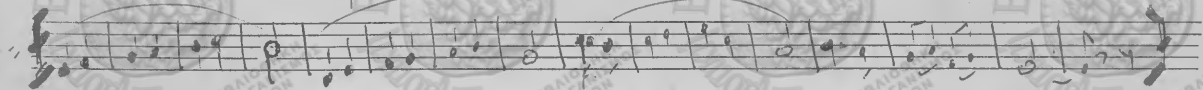

Τελος

Amalga

20. 8. 71. Νάυαυτος

Λογος Ηο 1

Περνασι ο Ιρατος

No

II. 5

[Handwritten signature]

Еуфон. о А.

ТРЕПВІЕІ О І ПЛТО І. Казиница

№ 5

tu fono.

ΠΙΣΤΙΝΟΣ ΕΥΒΑΤΙΣΤΟΣ ΕΥΦΑΥΤΙΟΣ.

No 6

b

Handwritten signature or initials.

Trombone II.

ΠΕΡΥΓΙ Ο' ΙΣΡΑΗΛ'.

No II.

D

Trombone II

Παύλος Εμβαύριον Ευφάντου C.

No

I

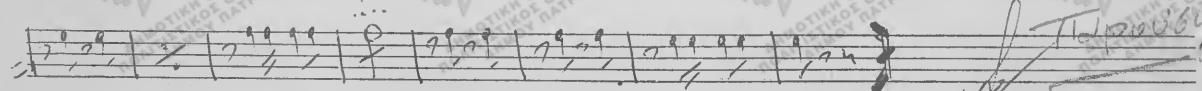
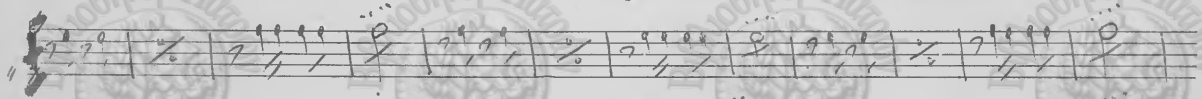
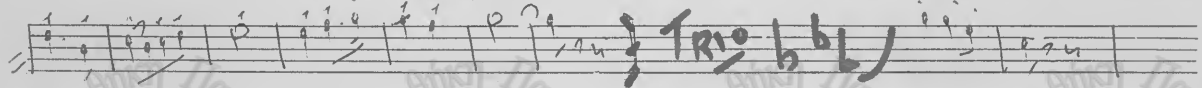
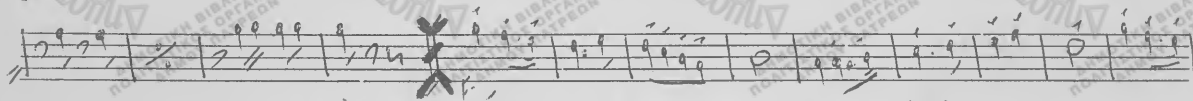
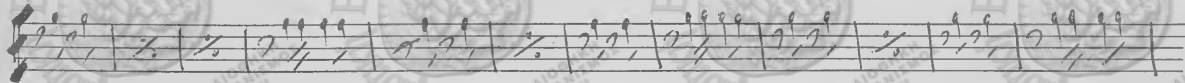

Παύλος

4. Голосов ли б.

Терцио ЛТР ЛТЛ. Transcribed

No

5

Handwritten signature or date at the bottom right of the page.

alt. coruo si b

Παρθενὴ Ἐυκατάριον - En Fausto.

No

b

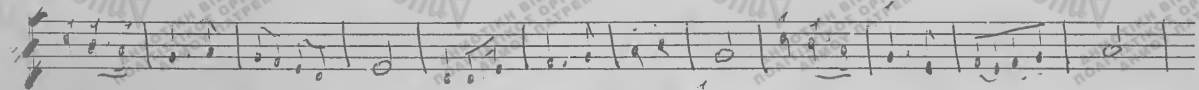
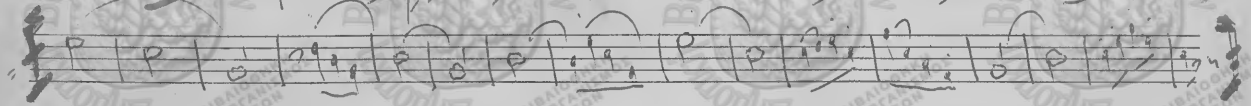
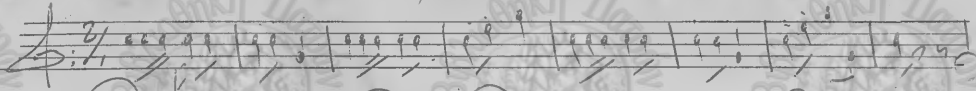

TRIO b

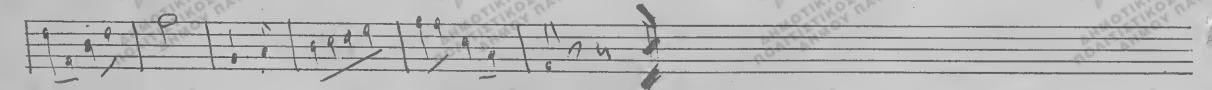
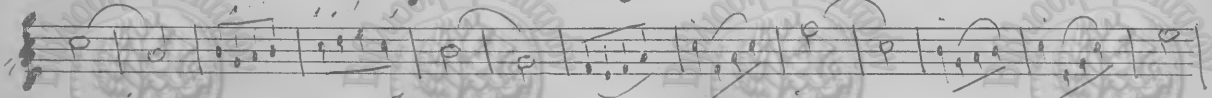

Сорочка II.

ПЕРВЫЙ СПАВОД.

№ 5

~~5~~ ~~4/4~~ ~~3/4~~

Handwritten signature
1-10: 1/11
11-10: 1/11

Comitta II

Τριωνος Εμβασιμων Ευφαιμων-

No

6

TRIO **b** *Trion*

Balti ismi

ΠΕΡΙΣΤΕΙ Ο ΣΤΑΤΟΣ

No 5.

Basso in Mi. b.

Танго в ми минор в 4/4

№ 6

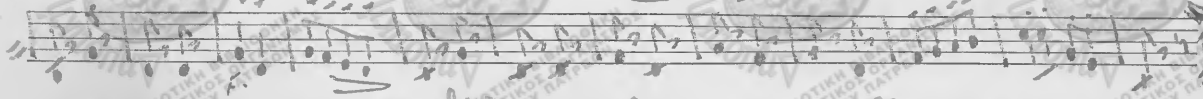
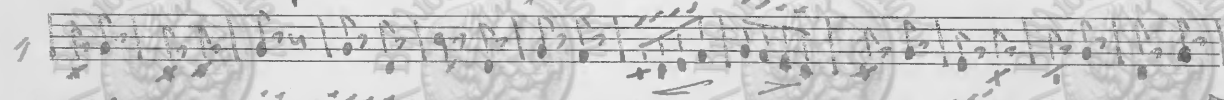
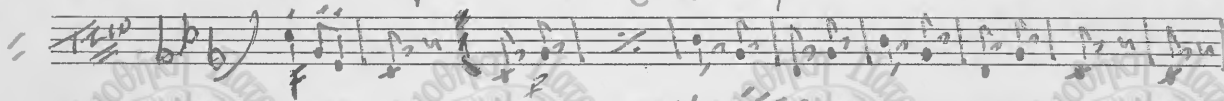
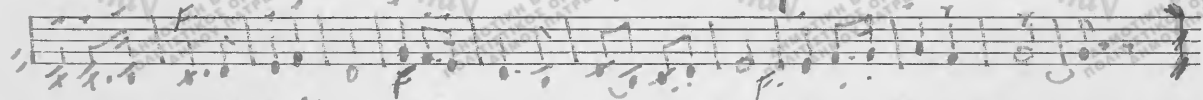

Handwritten signature and date: 20-го июля 1912 г. [Signature]

FLUTE in D^o.

ΠΕΡΥΧΗ Ο ΛΥΡΑΤΟΣ

No 5

Handwritten signature

Flauto Do:

Ταίριασμα Εμβατήριον Ευφάντουν

No 6

TRIO

Handwritten signature

20.8.71. Μαυροκτ

Corn II.

Travels of the ...

No. 1

ΛΟΖΑΙ #:

Παλινοὶ Ἐμβασιπριον. Κυκλική.

№ 6

B

Corus I

Παιχνίδι Ευβαρισίων Ευφάντιου

No

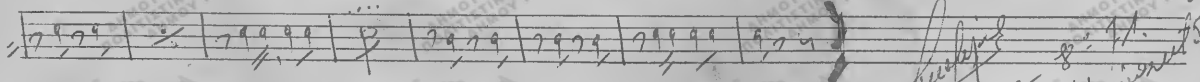
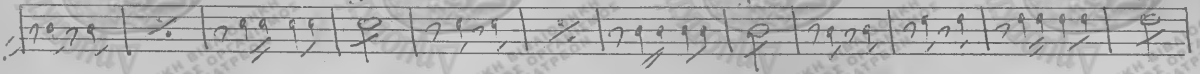
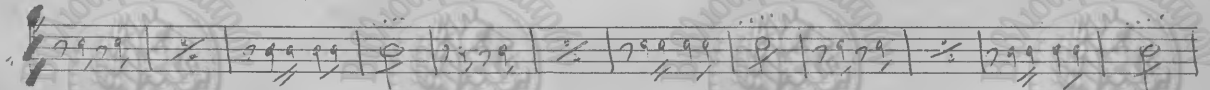
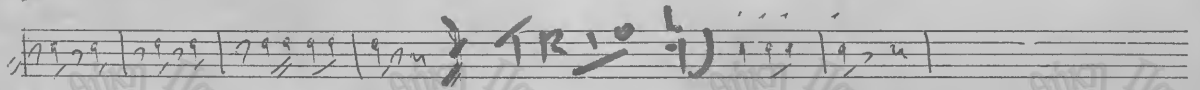
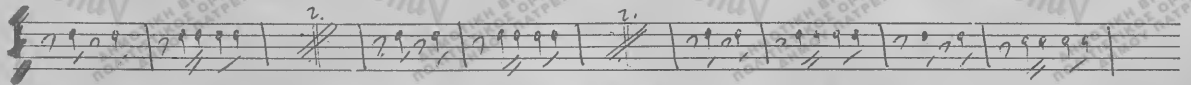
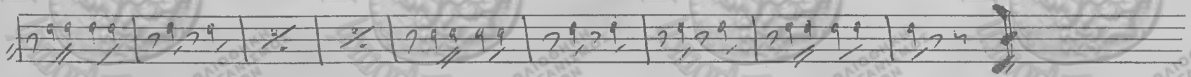
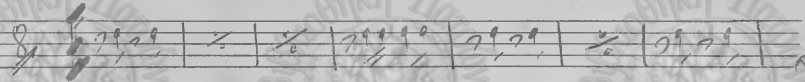
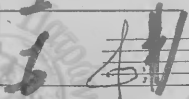

Handwritten signature
20-8-11
Naioussis

Стаммитто 14 ми 3

Περὶ τοῦ Ἰσραὴλ. Τρίτος.

No 5

5/4

2/4

TR

Nairis

Nairis

coro A. in mi. b

Περὺαί ο' Λιρῶτος

Ambar

No. 5

Ambar

Corus I

Ταίριον Ευβατήριον Ευφάντιον

No 6

Handwritten signature and date: *Handwritten signature*
 4-20-8
 Ναιϊσκή

Ευφώνιο in Sol. *Καβαλέτο*

Πεπραχί ο Λιπαζός - Καστανοδάρας

№ 15

Καστανοδάρας

Co. p. 110 12

ΠΕΡΔΕΙ Ο ΣΤΡΩΤΩΣ

No II.

Handwritten signature
10-10-74

ΛΟΤΟΥΚΙΑ 1

Παιχνίδι Εμβατήριον εν Φαύτῳ.

№ 1

Sax Fan. Alto no 5

ΤΕΡΝΑΕΙ Ο ΣΤΡΑΤΟΣ

No 5

Πορ Φον ιν μι β

Ευρωπαϊκή Παιδική Εμβατήρια

№ 6

Ανδρέας

Ο Β Ο Ε 10

ΠΡΟΥΕΙ Ο ΣΙΡΑΤΟΙ.

No 5

Handwritten signature

J. Aijarabitar

1972

Narissanta

0 13 0 E.

Πολιτάνων - Γενετήριον.

№ 6

[Handwritten signature]

1-8^o 1972

Nai'asuly.

Χαρούλι 1.

Παλιόρον ή βουζούρικον.

No

6

4/2

Handwritten signature
 20- Ιανουαρίου 1992
 Κ. Κωνσταντά

Cloture de la 1^{re} partie.

ΠΕΡΝΑΕΙ Ο ΤΥΡΑΝΟΣ

1842

No 5

Clavino A. Παιδική Ύμνος Εμφανισ. Εμφανισ.

No 1

TRIO

Clarinete 1^o

TRIPVXCI O' LIPCTOJ. K...

N^o 5

5

Handwritten signature or name at the bottom center of the page.

Trombone 1^o

Παύλου Εμβασιφίων Ευφάντασι.

No

\flat

$\text{D} \flat \flat$

TRIO $\flat \flat \flat$

TROMBONE 1^o

Тромбон I-й

No

5

Композитор

ff

ff

ff

Bass 13 mi^b Fukuetaime. Tairiwoi' Eubaramor.

No 6

Bass. in mi. 9.

ΠΕΡΑΙΕΙ Ο ΣΤΡΑΤΗΣ

№ 5.

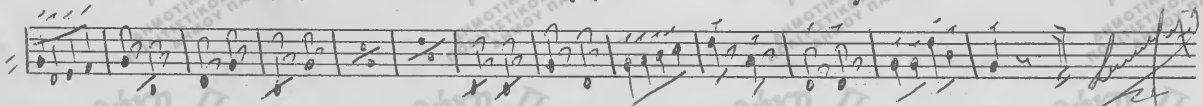
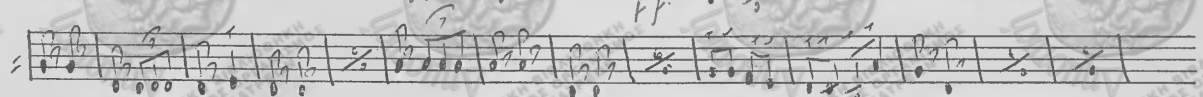
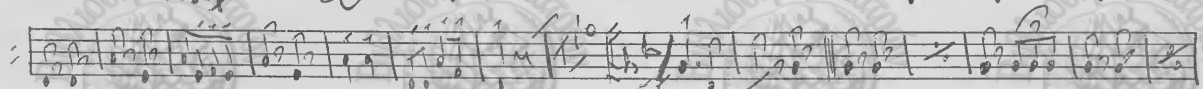
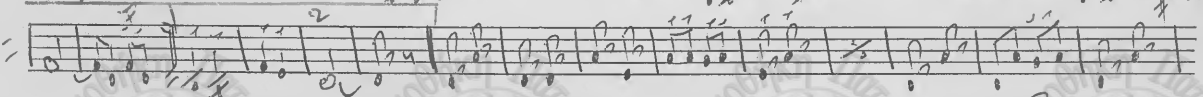
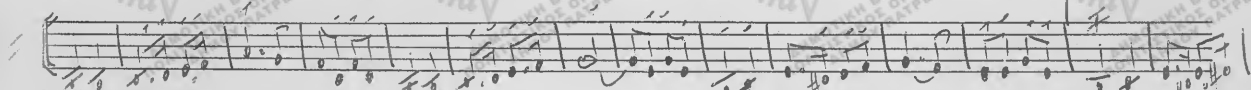
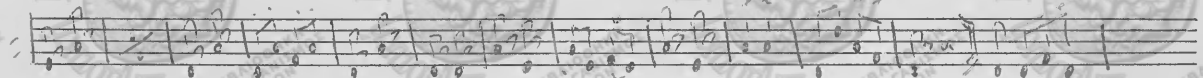
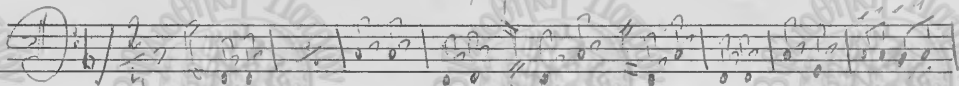

Corueta I

Παιδικών Εμβασιών Ευφάντεια

No 6

Λοιπὴ 1

ΠΕΡΝΕΙ Ο ΙΣΡΑΗΛ ΚΟΖΟΒΑΙ

No

5

$\frac{2}{4}$

Handwritten signature

ΕΥΦΟΝΙΑ

Παλινοί Εμβασιπιοί Επειδή ΕΥΦΟΝΙΑ

№ 6

B

Handwritten signature

Περασσε Σε. 6

Περβαει ο στρατος.

№ 5

En Fouro. A.

Περί οἱ Λυραῖος

No

~~4~~ 5

En Foutio

Παύσινος Εμβασίσιον Επειδή εν Φούτιον

Nº 1

Handwritten signature or name at the bottom right of the page.

Corn #

Трипловъ Къубу 4/2107 Еу Фаутиа С

No 5

5

Handwritten signature or initials.

Coro II.

Тигрвәли о Лигәтәи.

№ 5

~~4.5~~

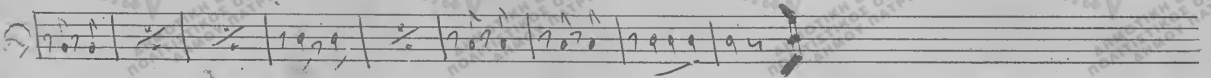
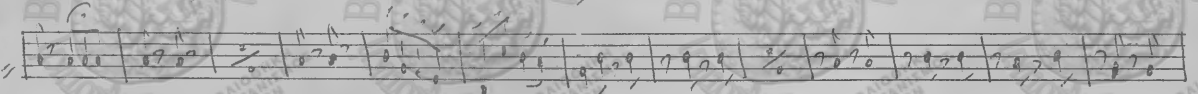
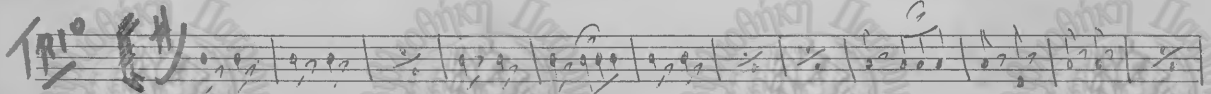
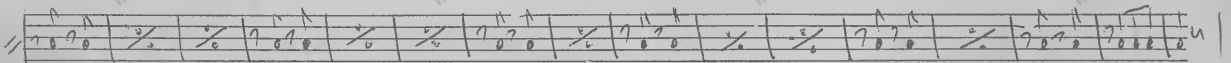
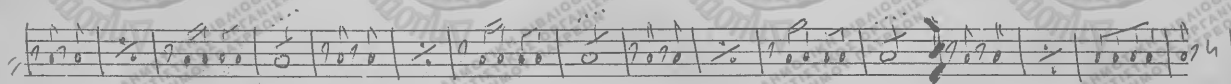
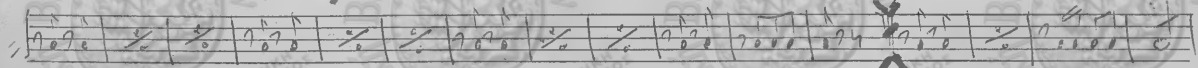
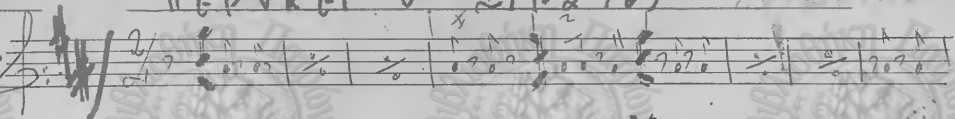

Φιλοζωο δ'ι

Παιδικὸν Ἐμβασιμον Εὐφαιμικ.

№ 6

B

TRIO b

20-8 Νεο-Σουλτ

Φινουζιλιό

ΠΡΩΤΗ Ο ΣΤΡΑΤΩ.

№ 5

TRIO

Handwritten signature
 14
 ΝΑΥΣΤΡΑΤΩΝ

Clarineto 14 mi 3

Παλινορ Γεωργιου Ροζεταριου

No 6

B

20-8-11

 Rizetaris

Clarinetto in mi. b.

Περνίβι ο' Αρπυγίας

No II

Αρπυγίας

10 = 7/1
Νοταριος

Clarinete III

En Fauteuil Traditionnel Embourgeoisé

No 1

b

Trio *b*

Charlier

20-8-71
Marsautes

Clarinete III.

ΠΕΡΒΑΙ Ο' ΑΡΧΑΙΟΣ.

No

5

Basso continuo - Eufonia - Taktos - Eukharistia

Four empty musical staves at the bottom of the page, intended for further notation.

Corn II

No 1

Παιχνίδι Σελαντζανών En Faoutuc

Corn III.

Περὶ τοῦ Ἑρατοῦ: Νοῦ 5

No

5

Handwritten signature or initials.

10. 10. 1.

Coroncha II.

Περγαίει ο Στρατός

No

5/2

TRIO

Coro II.

Παύτος Εμβασίμων Εφαέντιν

No 6

b

TRIO b

amulifag

22-8-21
Narbutis

BATTERIA.

ΕΝΕΑΝΤΙΝΟ.

Πέντε μιν. Εμβασις.

e.s. tutti.

13. BASSA. A.

Παιδική τραγουδιόνα
En Fa ut re c.

Κορτσάλης

